NEWSPAPER DIVISION
STATE LIBRARY OF MASSACHUSETTS

Complete News Markets Sports

BOSTON EVENING AMERICAN
A HOME PAPER FOR PEOPLE WHO THINK

VOL. 23—No. 38 New England Newspaper Pub. Co. BOSTON, WEDNESDAY, MAY 5, 1926 2 CENTS WITHIN 50 MILES OF BOSTON; ELSEWHERE 3 CENTS

BASEBALL Peach

BOX SCORE

SENATORS	AB	R	H	2B	3B	HR	SB	SO	SH	PO	A	E
McNEELY, c.f.	5	1	1	0	0	0	1	0	1	0	0	0
S. HARRIS, 2b.	5	3	2	2	0	0	0	0	0	3	5	0
RICE, r.f.	4	2	4	1	0	0	0	0	2	2	0	0
GOSLIN, l.f.	5	2	3	0	0	0	0	0	1	3	0	0
JUDGE, 1b.	6	2	2	0	0	0	0	0	0	18	1	0
BLUEGE, 3b.	5	0	3	0	0	0	1	0	0	0	4	0
PECK, s.s.	4	0	1	0	0	0	0	0	0	0	3	0
RUEL, c.	3	0	1	0	0	0	2	0	0	0	1	0
COVELESKIE, p.	5	1	1	0	0	0	0	1	0	0	3	0
MYER, s.s.	2	0	0	0	0	0	0	1	0	1	0	0
Totals	44	11	18	3	0	0	4	2	5	27	18	0

RED SOX	AB	R	H	2B	3B	HR	SB	SO	SH	PO	A	E
FLAGSTEAD, c.f.	4	0	1	0	0	0	0	0	0	3	0	0
RIGNEY, s.s.	3	0	0	0	0	0	0	0	1	2	1	1
CARLYLE, r.f.	4	0	0	0	0	0	0	0	0	3	0	0
TODT, 1b.	3	0	0	0	0	0	1	0	0	8	0	0
JENKINS, l.f.	3	0	1	1	0	0	1	0	0	4	0	0
FOWLER, 3b.	4	0	0	0	0	0	0	0	0	2	2	1
HERRERA, 2b.	3	0	2	1	0	0	1	0	0	2	3	0
BISCHOFF, c.	3	0	0	0	0	0	1	1	0	3	0	0
WINGFIELD, p.	1	0	0	0	0	0	0	0	0	0	1	0
WELZER, p.	1	0	0	0	0	0	0	0	0	0	2	0
RUSSELL, p.	0	0	0	0	0	0	0	0	0	0	0	0
KORENTHAL	1	0	0	0	0	0	0	0	0	0	0	0
Totals	30	0	4	2	0	0	4	1	1	27	9	2

(a) Batted for Welzer in seventh.
Wild Pitch—Welzer.

Innings	1	2	3	4	5	6	7	8	9
SENATORS.	1	0	3	4	0	2	0	0	1—11
RED SOX.	0	0	0	0	0	0	0	0	0—0

BRAVES—PIRATES GAME (Continued)

			R.	H.	E.
Braves	0	0	0	0	0	0	0	2	0	2	6	0
Pirates	1	0	0	0	1	1	0	0	0	3	9	2

R. Smith and Z. Taylor; Meadows and C. Smith.

OTHER BASEBALL RESULTS

At Philadelphia—Yankees 2, Athletics 1, 2nd 4th
At Chicago—Tigers 0, White Sox 1, 2nd 2d
At Cleveland—St. Louis 0, Cleveland 0, 2nd 2-5

RACE RESULTS AT JAMAICA

5—Yoshimi 6-1, Reins 2-5, Maxie 4-5
AT LEXINGTON
1—Dukedom 34.60, Boys Believe Me 6.20, Col Schooler
AT PIMLICO
2—Ibby 71.90, Craftly 16.10, Overlord 2.60

RED SOX LOSE, 11-0; BRAVES LOSE

Guild Death Threat Writer Eludes Trap

WOMEN FIGHT 'BOBBIES'

POLICEWOMAN, GARBED AS GOVERNOR'S WIDOW, HUNTS BLACKHANDER

Dressed to resemble Mrs. Curtis Guild, widow of the former Governor, and recipient of a $100,000 Black-Hand letter, as told exclusively in yesterday's Boston Evening American, Miss Irene McAuliffe, Boston policewoman, kept a rendezvous named in the letter, without success.

With police officers within calling distance, armed with a decoy package stuffed with bogus bills, Miss McAuliffe went to a spot understood to be near the Army Base, South Boston.

Although the policewoman remained at the designated place for a long time, with a cold wind blowing, the author of the letter did not put in an appearance, and the trap was finally decided to be useless.

The police officials refused to their customary reticent attitude concerning the rendezvous, as well as the mere matter of the receipt of the letter.

Strangely enough, the missive itself seemed to have disappeared today, at least so far as newspapermen could ascertain.

Police Commissioner Herbert A.
Continued on Page 8 Column 4.

Strike Bulletins!

London, May 5 (I.N.S.).—First admission of possible defeat for the strikers was made in the House of Commons today by John Bromley, M. P., member of the Trades Union Council. "I will admit that if the full resources of the government are brought to bear against us, we are bound eventually to be defeated, but we won't go down without a struggle," Bromley said.

London, May 5 (A.P.).—The British government will not negotiate for settlement of the coal miners' dispute as long as the general strike continues, Premier Baldwin and Lord Birkenhead declared in the House of Lords today.

New York, May 5 (A.P.).—The first disturbance here due to the British strike occurred at noon today, when officers frustrated an attempt of 40 members of the engine-room crew of the White Star liner Arabic to rush from the ship three minutes before the steamer sailed on schedule time.

London, May 5 (A.P.).—The secretary of the National Sailors and Firemen's Union today told the Associated Press he had directed members of the union aboard British ships in New York to carry on for the present. Future action will depend on the result of the strike ballot which will not be known until the end of the week.

London, May 5 (I.N.S.).—Reports that secret conferences are under way to bring about a general resumption of negotiations to end the general strike were denied today both in labor and government circles, and are probably based on the fact that J. H. Thomas, labor leader, and Sir Douglas Hogg, Attorney-General, have been meeting daily informally. Reports were circulated that Premier Baldwin and J. H. Thomas were to hold a secret conference.

HEADS BATTERED WHEN BUS IS OVERTURNED; BRITAIN IN GRIP OF MOB

Chief developments today in the British general strike were:

1—House of Commons approves Government's state of emergency proclamation for period of one month.

2—Sailors and Firemen's Union ordered to strike, threatening complete tie-up of ocean and Channel shipping.

3—Spread of rioting in various parts of country. Serious clashes reported from London, Newcastle and other points. Several thousand stoned cars at Leeds. In the Shepher's Bush district a motorbus was overturned and a free fight followed, with women taking part. Police used clubs and many were injured.

4—Taxi drivers join strike, making transportation tie-up nearly complete. Telephone and postal services feel first effects of labor war. Electrical workers join.

5—Both the Government and Trade Unions Congress deny reports that peace negotiations have been reopened. The Unions declare they are ready to "fight to the finish."

6—First break in strike reported from Portsmouth, where 50 per cent. of tramway employes, facing dismissal, returned to work.

7—London is covered by a dense fog, making it as dark as midnight. The government has ordered no street lights, in order to save power.

8—The strike will extend to the Englishman's thirst tonight, if is reported. The Government is understood to have prepared an order for the closing of all public houses after today. This will be a severe blow to the working men, many of whom consider beer and stout a part of their daily diet.

9—First food shortage reported from Nottingham, where there is a lack of meat.

10—"The nation remains calm and confident in the face of the national crisis," an official spokesman for the Government informed the press late today. Food and fuel supplies sufficient for many weeks were assured, he said.

London, May 5.—Nightfall and the end of the second day of Great Britain's general strike found the nation in chaos.
Continued on Page 2, Column 1.

SENATORS TAKE THIRD GAME FROM RED SOX

Fenway Park, May 5.—The Washington Senators made it three consecutive victories from the Red Sox here today, winning the final game of the series.

The score was 11 to 0.

FIRST INNING.

Senators—McNeely singled. Harris hit to Rigney, whose throw to Todt, Goslin lined to Carlyle, McNeely scoring. Judge flied to Flagstead. ONE RUN.

Red Sox—Flagstead singled to
Continued on Page 13, Column 3.

TEACHER ENDS LIFE; NOTE KEPT SECRET

Temporarily deranged, Miss Mary A. V. Ryan, a teacher in the Boston schools, committed suicide by gas poisoning in her suite No. 503 at No. 21 Forsyth street, at Huntington avenue, today.

Medical Examiner Timothy J. Leary said Miss Ryan left a note, the contents of which he refused to make public.

According to the Boston school committee officials, Miss Ryan had been in the Boston service since 1903. At the beginning of the term in October, 1924, she requested a leave of absence, giving as her reason illness.

"For that year," the official continued, "Miss Ryan was given half pay, as is customary with teachers out on illness absences. The next year she was carried on the roll, but without pay, also as is customary."

At the Monday night meeting of the board, it was stated, it was voted to carry Miss Ryan along until September 1 next at which time it was believed that she would resume her duties at Dr. Ulysses Grant School.

Other occupants of the apartment house, recently completed, smelled gas and the police were notified. They found two jets of a gas range turned on.

LYNN MAN, TAUNTED, SHOOTS ANOTHER

Because he "kidded" his fellow worker, Zygmint Wanswewicz, over several days' absence from work, Benjamin Manko, thirty-six, was shot and wounded probably fatally today by Wanswewicz in the Benz Kid Company plant in Lynn.

Wanswewicz was captured by a third shoe worker, a drug store owner and a policeman, off duty, after a chase of several blocks when Manko, who lives in Burns street, Lynn, is enrolled on the danger list at the Lynn Hospital with a bullet hole in his back.

Trouble between the two men dates to Thanksgiving, according to Wanswewicz. At that time, he said, he remained away from work because of illness and since, Manko has persisted in "kidding" him.

He took refuge in the pharmacy.

BOBBY SMITH HURLS OPENER AGAINST TRIBE

Pittsburgh, Pa., May 5.—The Boston Braves made their initial appearance of the 1926 season at Forbes Field this afternoon. Hancroft selected Bob Smith to hurl for the Braves and he was opposed by the veteran Lee Meadows. Andy High was at second in place of Walter Gautreau, who was injured yesterday in practice with Fourth.

BRAVES		PIRATES	
J. Smith, c.f.		Blyne, 2b.	
Bancroft, s.s.		Carey, c.f.	
Welsh, r.f.		Cuyler, r.f.	
Burrus, 1b.		Barnhart, l.f.	
Brown, l.f.		Traynor, 3b.	
High, 2b.		Wright, s.s.	
E. Taylor, 3b.		Melnnis, 1b.	
Gowdy, c.		E. Smith, c.	
R. Smith, p.		Meadows, p.	

FIRST INNING.

Braves—J. Smith grounded out to
Continued on Page 13, Column 2

Today

The World Grown Small Britain's TOO MANY People Land and Industries

—By ARTHUR BRISBANE—

(Copyright, 1926, by The Star Company)

BAD CONDITIONS in England, industry stopped, class arraigned against class, the fearful words "CIVIL WAR" used by Baldwin in the House of Commons.

No other news short of gigantic calamity near home can be very important while the British strike remains unsettled. It affects every human being on earth.

THE ENTIRE WORLD is now much smaller than it was when the little Classical World scattered along the edges of the Mediterranean thought itself so important.

Greece and Rome grew up not knowing that vaster and older civilizations, China, India, dwelt on the planet with them. The journey of a Greek philosopher to Egypt, just across the Mediterranean, not more than a trip across Lake Superior, then, was as great an expedition as would be a trip to Mars now.

THE WORLD today is one little settlement. One newspaper tells it all, one stock exchange covers it all, one danger affects it all. Wall Street, the *Bourse* in Paris, and stocks in Berlin all shiver together.

Nearly 5,000,000 workmen say to the British government, "You must be ruled by us, since we no longer trust you," and that is new in the world's history.

Men have risen against their rulers many times in the world's long history, as the gladiator slaves rose in Rome, or other slaves before them in Crete, the *Jacquerie* in France. Many have been the uprisings of the masses, rising, only to be put down again.

There have been revolutions successful for a time, as when the French Revolution paved the way for Napoleon, and for ruin by organized money instead of by organized soldiers.

THIS INDUSTRIAL civil war in England has able, earnest, EDUCATED and honest men leading. You sympathize with both sides—with Baldwin the
Continued on Page 4, Column 4.

RACING RESULTS

Jamaica Results

FIRST RACE.

	St.	Pl.	Sh.
Zero Hour (Arnold)	3	7-5	7-10
Tiger Glass (Hirst)	6-5	1-2	1-5
Circus Rider (Fisher)	10-1	5-1	2-5

ALSO RAN—Tiber, Will Wells, Note d' Love, Wildrake, Bolcrose, Dunns Video.

SECOND RACE.

Light View (Thurber)	6-1	5-5	2-5
Neon Fire (Schattinger)	3-5	1-5	—
Regread (Richards)	60-1	10-1	4-1

ALSO RAN—Millwick, Bull Run, Mayne, Blackmaner, Arsby.

THIRD RACE.

Vallette (Arnold)	13-5	4-5	—
Mary B. (Richards)	8-1	7-5	—
Ramany (Fisher)	7-5	2-5	—

ALSO RAN—Camerflage.

FOURTH RACE.

Pigua (B. Browning)	1-1	9-10	1-5
Needle Gun (Miller)	15-1	4-1	—
Swope (Mein)	20-1	5-1	1-1

ALSO RAN—Titan.
Continued on Page 13, Column 1

Everything for the Home
Home Beautiful and Building Trades Exposition
Entire Mechanics Bldg.
NOW OPEN
10 A.M. to 10 P.M.
STYLE SHOW
This Afternoon and Evening
3000 FREE SEATS
THURS. MORNING MUSICALE AT 11
David Blair McClosky, Baritone
No Extra Charge
Admission 50 Cents
PERSONAL DIRECTION CHESTER H. CAMPBELL

COAL
We Urge Early Buying and Delivery of Anthracite Coal
DO IT AT ONCE!
Metropolitan Coal Company
20 Exchange Place Boston
Tel. Congress 4600 Main 7780

A world authority says—prevent constipation and be safe from many serious diseases of the intestines
Dr True's Elixir
used by all ages for over 75 years is safe; made of pure herbs; efficient.
The True Family Laxative

Mary Janes 5¢
ask at your counter for Mary Janes
OLD FASHIONED MOLASSES PEANUT BUTTER CANDY

THUGS BREAK SAFE IN CAMBRIDGE, GET $2000

Thugs broke into the Cambridge Motor Company, No. 277 Massachusetts avenue, at 12:30 a.m. today, after an attempt to smash the safe of the Filtabore Flour Mills Company at No. 157 Albany street.

Both breaks are believed by police to have been made by the same gang. The safe at the Cambridge Motor Company office was opened with a chisel after the thugs knocked off the combination knob. The theft was discovered by Harold Whitcomb, manager of the plant.

CLOUDY FAIR RAIN COOLER WARMER

THE WEATHER
High Tide
3:35 A. M.
4:21 P. M.
Sun
Rises 5:25 A. M.
Sets 7:47 P. M.
Light All Vehicles at 8:17 P. M.

The Evening American's *Net Paid* Circulation Is More Than 100,000 Greater Than That of Any Other Boston Evening Paper

BRITAIN'S RULING DYNASTY AND HISTORIC CENTRES THAT FIGURE IN GREAT LABOR CRISIS

KING, QUEEN AND THEIR HOUSEHOLD
Left to right, Queen Mary, Prince Henry, Prince Edward of Wales, the Duke of York, King George, Viscount Lascelles and his wife, Princess Mary.
All photos by International News Reel.

WHERE WORLD'S FINANCIAL WORLD FIGHTS
View of the London Stock Exchange and thoroughfares that are under close guard of troops and Scotland Yard detectives while labor and capital fight for supremacy in the greatest battle of economic world history.

READY TO MOW DOWN RIOTERS
British Tommies with machine guns mobilized for emergency in London. Photo shows how they lined up in another recent labor disturbance in England, ready for action against rioters.

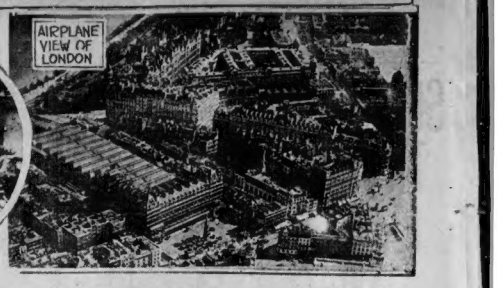

AIRPLANES ON GUARD OVERHEAD
View of the heart of London, showing open areas in which army and navy men are on patrol with plain clothes men from Scotland Yard, while airplanes hover above to detect and foil disturbers of the city's peace.

BRITISH STRIKE RIOTS SPREAD; UNIONS IN 'FINISH FIGHT'

Continued from First Page.

No signs of peace were evident, and both sides appeared to be prepared for a finish fight. The government has asked and received Parliament's approval of the state of emergency for a period of a month.

Lord Birkenhead declared in the House of Lords that there will be no resumption of negotiations until the general strike is called off.

Disorders have been reported from widespread centres throughout the country. Thousands engaged in rioting. Naval vessels, troops and police reserves are stationed at strategic points. Incendiarism has been reported in London.

Minor train wrecks have occurred due to lack of signals and the inexperience of volunteer crews. Food supplies are rolling on the London docks.

Seamen and firemen have received orders to join the strike.

London's electric power has been reduced to one-third of normal and the city is with only limited illumination.

Railroads are attempting to operate partial service, with limited success. If necessary, troops will be used to run trains.

Sir William Joynson-Hicks, Home Secretary, gave evidence of the government's plans for a lengthy fight in the House of Commons when he asked Parliament to approve the state of emergency proclamation issued by King George. He asked that it be approved for 30 days, declaring he did not believe the emergency would extend over that space of time.

PRINCE IN COMMONS.

In asking for approval of the state of emergency powers for a period of one month Sir William Joynson Hicks declared that the present government is merely following a precedent established two years ago by J. Ramsay MacDonald, when he was Premier and when a railroad strike was threatening.

"In that speech two years ago Mr. MacDonald established the precedent for the government undertaking to maintain public services," he said.

"I want to keep you informed of what the government is doing," he continued, "but under the emergency powers it is quite simple for the government to act without telling the House of Commons."

"And that will be the end of you," howed In'id Kirkwood, the fiery Scottish Laborite.

The Laborites greeted Kirkwood's interruption with wild cheers, while the government members tried to howl down the Laborites, with pandemonium reigning for a few minutes, the white-wigged speaker pounding his desk without effect.

The Prince of Wales and the Duke of York were in the gallery during the day's tense session in the House.

NEW CLASHES IN LONDON

In the Shepherd's Bush district of London new outbreaks occurred this afternoon when a tramcar running under police protection broke down and a crowd began hurling missiles through the windows.

A motorbus was also stoned and finally overturned. A free fight then broke out in which women participated. Many were injured by broken glass. The police used their clubs freely.

At Stoke-on-Trent, seven thousand persons attempted to stop vehicular traffic, throwing rocks at buses and cars used for transport. The police charged the mob and arrested five persons.

The British navy has started to play an important part in the nation's defensive plans, warships being sent to several important harbors. The ships have taken up their positions at Liverpool, Hull, Glasgow and other places, ready for immediate action.

British shipping was menaced today, when the Sailors and Firemen's Union was ordered to strike. This brings ocean and cross-channel services effectively under the general strike order and may result in a complete tieup in all British ports.

Industrial paralysis in the strike already is complete, according to official statements issued by labor leaders.

Transportation tieups are estimated, at 95 per cent. effective. The difficulties of London travelers were increased early in the day when union taxi drivers joined the general walkout.

Tramway workers of Portsmouth and newspaper compositors at Rugby returned to work today, these being the first breaks in the ranks of the strikers reported to date.

In Glasgow there were numerous attacks on buses. In the centre of the city a tramway inspector was hauled off a car and so roughly handled that he was taken to a hospital.

Gangs of youths smashed the windows of one tramcar, but the passengers escaped. So great was the hostility toward the omnibus service that hundreds of the cars were withdrawn.

In the town of Parkhead the outlook was so alarming that mounted police were called out.

At Newcastle crowds of strikers smashed several automobiles in a rush to prevent distribution of copies of the Newcastle Journal, a newspaper employing non-union printers. Buses also were attacked. Extra police were called to quell the rioters.

At Edinburgh mounted police charged a mob engaged in stoning motor busses and dispersed the rioters.

The mobs in London attacked several automobile parties, hurling one automobile and two motor trucks into the Thames.

Another outbreak of disorder was reported on a train bearing soldiers northward from Portsmouth. The engineer was reported to have struck an army officer with his fist, stranding the train in an isolated spot. The train was started after a delay of several hours.

At Leeds a serious situation was created when several thousand strikers attacked street cars operated by non-union workers. The mob smashed the car windows with bricks and injured several passengers.

At the headquarters of the Trades Union Congress officials today were

Continued on Page 7, Column 1.

TWO INJURED IN BACK BAY CRASH

LEAPS FOR LIFE
Arthur Cairner, oiler, who jumped to safety from steam roller when truck crashed into it as pictured at top.

William F. Collins, engineer, who was one of two persons hurt in Back Bay smashup.

Two men were injured and another narrowly escaped death when a large motor truck operated by Thomas J. Lyons of No. 21 Linwood street, Somerville, ran into a seventon steam roller at the corner of Massachusetts avenue and Marlborough street, Back Bay, today.

The injured were: William F. Collins, fifty-one, married, of No. 7 West avenue, Framingham, in charge of the steam roller, and Jake Silverman, seventeen, of No. 281 Windsor street, Cambridge, who was riding on the rear of the truck. Both were removed to the Ivy Hospital. Collins was found to be suffering abrasions of the leg and contusions of the body and the youth had contusions of the chest, face and shoulder. The pair were sent home after being treated.

Lyons was thrown from the truck in the crash, but escaped injury. Arthur Cairner jumped from the roller and escaped injury.

The steam roller is owned by the Central Construction Company, of No. 228 Southampton street and was at work on street construction and repairs.

VOLUNTEER CREWS IN 2 BRITISH TRAIN WRECKS

London, May 5 (I.N.S.).—Two train wrecks were reported today, as the result of the use of volunteer crews and the lack of proper signals. An empty milk train was wrecked at Burton-on-Trent. A passenger train crashed through crossing gates at Dalphinton, Scotland, but proceeded on its journey undamaged.

WASHINGTON IS SILENT ON BIG BRITISH STRIKE

Washington, May 5 (A.P.).—Developments in the British general strike are being watched with intense interest here, but little comment is forthcoming from official circles because of the belief that such expressions would be unwelcome in England and might aggravate a situation already apparently grave.

President Coolidge's opinion is that the strike has not advanced to the point where it might have an appreciable effect on American commerce. He sees no connection whatever between the British crisis and labor conditions in the United States, especially in view of the satisfactory situation in the American coal industry, as outlined to him by Secretary of Labor Davis after a conference with John L. Lewis, president of the United Mine Workers.

Mr. Lewis has declined to comment on the strike, but William Green, president of the American Federation of Labor, in a formal statement, expressed sympathy with the British miners and pointed out that "the great danger involved in a general or sympathetic strike is the possibility that the original grievances which are the primary causes of the strike and which are in this case, meritorious, may be lost sight of because of the charge that the general strike is a challenge to government and to the existence of government."

2,000 French Workers Stage "Sympathy Strike"

Paris, May 5 (A.P.).—Two thousand workers in an automobile factory at Saint Ouen, a suburb of Paris, have struck in sympathy with their British comrades. This is the only tangible support the British strike movement has received here up to the present time, although the extremist labor federation is trying to get its adherents to walk out.

Frank Hodges, secretary of the Miners' International Federation, has telegraphed from London to the secretaries of affiliated federations asking them to hold themselves in readiness for any eventuality.

German Labor Votes to Aid British Strikers

Berlin, May 5 (A.P.).—The General Federation of Trade Unions at an executive meeting today with executives of miners, transportation workers and railwaymen, voted to support the British strikers in every possible way.

Bunkering of British ships in German harbors will be refused and every effort will be made to hinder the shipping of German crews on English vessels. The transport of German coal to England also will be prevented, the federation decided.

U.S. Miners' Pay 4 Times Greater Than English

Indianapolis, May 5 (A.P.).—Organized miners in the United States receive from four to five times as much money a day as is paid to the same work in England.

In England a miner earns approximately $1.85 for a seven-hour shift. The proposed reduction would make the pay about $1.06 a day. In some localities in England, unskilled laborers have been earning only $11 a week for six days' work.

BULLETINS

London, May 6 (I.N.S.).—Strikers gathered before the Fascisti headquarters in Hammersmith today and hurled rocks through the windows. There was no response from the Fascisti.

* * *

Portsmouth, Eng., May 5 (A.P.).—Fifty per cent. of the tramway employes who were on strike returned to work today when it was announced they would be dismissed if they failed to report for duty. At Rugby the newspaper compositors returned to work, declaring their strike unconstitutional.

* * *

Stoke-on-Trent, England, May 5 (A.P.).—Five persons were arrested and several injured in a fight between police and 700 rowdies here, growing out of an attempt to run motor busses today. The bus windows were smashed. Police were forced to use clubs.

* * *

Nottingham, England, May 5 (A.P.).—The local bus company's attempt to supply emergency service with volunteer workers failed. Crowds of strike sympathizers seized the buses, removed the carburetors and poured out the gasoline. One car was overturned.

TROOPS GUARD VITAL POINTS IN ENGLAND

London, May 5. — Home Secretary Sir William Joynson-Hicks made a statement in the House of Commons today which hearers interpreted as meaning that the government was prepared to use troops to maintain services of vital importance, such as the railways, if necessary.

Sir William said the government was empowered to call on the crown forces to assist in maintaining any services that the government deemed vital.

He designated such services as electricity, maintenance of the electrical and mechanical plant and machinery of the port of London, the transport of motor fuel and continuance of the railway services.

His pronouncement was greeted with loud cheers from the Conservative majority.

LLOYD GEORGE ROUSED.

Lloyd George renewed his attack upon the government for failing to avert the strike.

"It was a very grave error for the government to break off negotiations," he said.

"The trade unionists are absolutely loyal," he continued. "Their loyalty is almost like the loyalty of the army. The strikers won't dribble back, overthrowing their leaders."

The former Premier pleaded with the government to use moderation in dealing with the strikers.

"They are our flesh and blood," he said. "If they believe the government is unfair to them, their anger and wrath will arise, making it very difficult for an ultimate solution. Even if the government wins a complete victory, British industry will suffer for many years."

Arthur Henderson, who was home secretary in Ramsay MacDonald's labor cabinet, charged that the government had not been prepared to find means for settlement of the industrial crisis.

"If that is going to continue to be the attitude of this government," he said, "then the position of this country in the next few days is going to be such as to baffle imagination."

Filene's Basement advertisement has been on this page almost daily for 16 years. Now, so that this page may be devoted entirely to news, Filene's Basement advertisement will be found almost daily on Page 4.

BRITISH LEADERS WHO WILL OPPOSE EACH OTHER DURING THE GENERAL STRIKE CRISIS

The eyes of Britain are on these men

DR. WALTER SETON
Head of the maintenance of food supply in England during the general strike. (I.N.R.)

SCARBOROUGH
Earl will aid in moving food supplies throughout nation. (I.N.)

BEN TILLET
Secretary of dock workers who are among the 5,000,000 on strike. (I.N.R.)

A. J. COOK
Secretary of miners' union, whose grievances led to strike.

J. H. THOMAS
Secretary of the National Federation of Railway men.

EARL OF RANFURLY
Who will help protect public services.

SIR ARCHER SHEE
Will assist the Earl of Ranfurly in the performance of this duty. (I.N.R.)

LORD HARDINGE
President of the vital service organization during the life of the strike. (I.N.R.)

MRS. EDWARDS ASKS WOMEN CLUBS TO BOOST CAMPS

HERE'S "LADY C. CHAPLIN" AND BEAU ON TRIP

RUNAWAY GIRL'S BOY TOGS O.K. BUT ACTS TIP OFF COP

SUPPORT OF TRAINING PROJECT SOUGHT

Able Champions in Congress and Support of Girls Big Factors to Be Enlisted

The growing national demand for the enlistment of military training camps for girls discovered another valiant and distinguished supporter today in the person of Mrs. Clarence R. Edwards, wife of the brave soldier who is idolized by New Englanders as the "daddy" of the Yankee Division.

Mrs. Edwards was interviewed at the General Edwards place in beautiful Westwood. She did not leave the interviewer in doubt even for an instant concerning her sympathy with Helen Maloney's appeal to President Coolidge.

Mrs. Edwards

"I want to be counted with the Brooklyn girl," Mrs. Edwards said, "because I believe strongly that our girls should have an opportunity to spend a month in camp every year.

AID TO EVERY GIRL.

"The regularity of life in camp, the discipline, the system, routine, orderliness of it all, would be a blessing to every girl.

"None of us wants war, none of us wants trouble, but every one of us knows that war and trouble may come without our seeking.

"Common sense says we should take every precaution, should make provision for the always possible evil hour. In other words, we ought to be prepared.

"Miss Maloney has given expression to what I consider a beautiful thought. I have no doubt the idea had occurred to many a mother and many a young girl visiting Camp Devens in August, but credit belongs to the Brooklyn miss for being the first to put it in writing and send it away to Washington.

BIG INVESTMENT.

"I would give the girls of America their chance to go to military training camps every Summer for the good of the family.

"I mean, by that, for the good of Uncle Sam's family. In these camps there is no such thing as group, or caste, or 'set.' It is just as we were in the trying days of the war, when we came to understand one another, when all pulled together when we were but becoming cemented as one great, harmonious nation. Part of the 'war machine?' No, a thousand times no, but great national peacemakers, would be our military training camps for American girls of all creeds, all sects, and all 'classes.'

"It was characteristic of Mr. Hearst to take a personal interest in such a patriotic cause, and to place the power of his great newspaper organization behind it. I realize, as we must all realize, that the cause has merely made a beginning. A tremendous amount of work must be done before the camps are an actuality. Our women's clubs must

Continued on Page 4, Column 3.

OLD CHAPPIE

Not so! 'Tis none other than fair Grace Prescott, only 17, of Springvale, Me., as she was caught by an inquisitive Lynn policeman.

AS GIRL AGAIN WITH BEAU

Miss Prescott, the beau in the case, who is Roland H. Valley of Sanford, Me., and Miss Prescott's sister, Mrs. Alice Farrish of Union street, Lynn, who welcomed them to her home.

AGAIN AS A "MAN" SHE BOSSES JOB

If the car hadn't broken down coming from Maine and she hadn't put on Roland's clothes, and the inquisitive cop hadn't come along, the young couple might have got along all right, married and lived happily ever afterward and so forth. But this is absolutely no fairy story.

SO IT'S BACK TO MAINE

And a whipping for Roland, too, from his mother and more school for Grace, for that's what they both say, and if they don't know, who does? So she'll keep being a girl now.

HER FIANCE, 20, IN FOR 'LICKING,' HE SAYS

They Quit Maine Cold Because of Teacher, but Now They Have to Go Back

Nothing wets up a romance like a sound spanking, and so 20-year-old Roland Valley, fiance of Grace Prescott, 17-year-old high school girl, who was held up in Lynn while underneath an automobile and wearing men's clothing, is going back to Sanford, Me., in some trepidation.

Like a true Lothario did Roland spring to the aid of his high school girl sweetheart when she quarreled with her algebra teacher and asked him to flivver her down to Lynn from Sanford, Me.

But today, Roland, following all the publicity from his girl's having been nipped by the suspicious Lynn police when she was trying to patch up the car, declared he was going home in trembling because he knew that, although twenty years old and romantic, his ma will spank him.

BACK TO MAINE.

Grace is going back to Springvale, too, to two of her married sister, Mrs. Alice Farrish of Union street, Lynn, whom Grace was on her way to visit.

The high school girl said she wanted to work in Lynn and live with her married sister, but sister asserted today the sylvan sanctity of Springvale is best for Grace.

"I came to Lynn to look for a job," said Grace today at the home of her sister. "Miss Mary Wright, my teacher in algebra at Springvale High School, has been picking on me for several weeks.

PLANNED TO WED.

"Monday we had words in class I left school, did not notify my mother and got in touch with my sweetheart, Roland.

"We started over the road in 'Rollie's' machine and we would have been all right if the machine had not broken down. I know a lot about a car so I decided to look for the trouble. I then asked Rollie for one of his suits which he was carrying with him and I made the change in the car. It was then that Officer Trowel came along.

"I was planning to get a job in Lynn and so was Roland. Later we were going to get married. I am all through with algebra, Miss Wright, and Springvale High School. I wanted to stay in Lynn with my sister."

YOU'LL LIKE IT

You'll like the instant convenience of arrangement as well as the many money saving bargains every day in BOSTON EVENING AMERICAN Classified Ads.

BOSTON EVENING AMERICAN

A HOME PAPER FOR PEOPLE WHO THINK

BOSTON, WEDNESDAY, MAY 5, 1926

GENERAL NEWS SECTION

Seeks Husband

MRS. FARGO

Eighteen-year-old wife of Antonio Fargo, 22, has requested Dedham police to search for her husband, an employe at the South Station, who has been missing for several days. He is the father of a seven months' old girl.

Drifting, drifting, always drifting! Dangerous shores are near for a Boston wife. She does not see them. Her real story is told in "WIVES ADRIFT," beginning next Monday in the Boston American.

GIRL NAMED IN WIFE'S SUIT 'HIDES OUT'

Testimony that Dr. Nathaniel Epstein, Framingham dentist, introduced a woman whom he called "Otie" as his wife at The Gables, a Northboro inn, was offered today in Mrs. Epstein's divorce suit in Middlesex Probate Court.

Nicholas Demas, who described himself as the owner of the inn, said Dr. Epstein occupied rooms there with the woman he called "Otie."

Efforts to summons Oberlin Brousso of Marlboro, named by Mrs. Epstein in her suit, were revealed by Jesse Cook, the plaintiff's attorney, when he told the court that he has been trying to get Miss Brousso into court for two weeks.

Cook told the court he had demanded her counsel to produce her. When Judge John C. Leggat asked [illegible] for Miss Brousso, if he intended to [illegible] think it is the proper time."

The court asked him if he refused to produce her and Temple said he would "consider it."

Mrs. Mary Roberts of Lincoln street, Marlboro, who lives in the flat above Miss Brousso, said she did not know Dr. Epstein and she could not identify him when he stood up in the court room.

5,000 AT TEMPLE FOR FUNERAL OF STRAUS

New York, May 5 (I.N.S.).—The [illegible] gathered at Temple Beth-El today for the funeral of Oscar S. Straus. More than five thousand others, unable to enter the church, stood in the street during the services.

"HELLO! GIVE US A TRAINING CAMP"

International Newsreel photo.

LINING UP THE OTHER GIRLS

Miss Helen Maloney of Brooklyn, whose appeal to President Coolidge for training camps for girls patterned after the Citizens' Military Training camps for boys has stirred the country and won much support, is shown here using the telephone to get other girls interested in the project.

'MARGERY' IS FINED AS A SPEEDER

"Margery," the medium, was found guilty of driving so as to endanger the lives and safety of the public and fined $25 today by Judge Jesse M. Morton in Woburn court. She appealed.

Going at 35 miles an hour, she shot past an automobile containing two members of the State constabulary while nearing the brow of a dangerous hill in Reading, on the Boston to Andover road, according to testimony of Sergeant Daniel L. Murphy of the State police.

"Margery," who in private life is Mrs. Mina S. Crandon, wife of Dr. LeRoi G. Crandon, of No. 10 Lime street, Boston, testified that she was over the top of the hill when she passed the other car and was going at a moderate rate, headed for Andover where her son is attending school.

The alleged speeding occurred on March 22 on Sanborn hill, which was described as a dangerous spot and the scene of several motor deaths.

"Margery" has been the storm centre of a bitter row among two factions of psychic-scientific leaders. Harry Houdini and experts from Harvard University scorn her spiritualistic manifestations, while eminent scientists, whom she numbers among her friends, rallied to support her claims.

Police Rout Paraders

Manchester, England, May 5 (I.N.S.).—A huge unemployed demonstration here today was dispersed by the police.

Cops Got Her

FINED, APPEALS

"Margery," the Spiritualist, showed too much speed in an auto, say her accusers. In private life she is Mrs. Mina S. Crandon.

3 RESCUED ON WRECKED BOAT

Three Boston men, occupants of a disabled thirty-foot motor launch, were snatched from the seas off Provincetown today by Captain E. F. Gracie and his crew of the Wood's End Coast Guard station.

The motor launch crew comprised Thomas Tasso, the owner; William Codd and a third Hub man. Their boats was towed to Provincetown.

Warnings were received by the Tropical Radio Company and the Boston Navy Yard and the steamship said she would stand by.

The Gilchrist Co's advertising has been on this page almost daily for two years. Now, so that this page may be devoted entirely to news, the Gilchrist Co.'s advertising will be found almost daily on page 5.

THESE BOSTON BUSINESS GIRLS WOULD WELCOME CHANCE FOR LIFE IN TRAINING CAMPS

"GIVE US CHANCE"

Miss Muriel McCarthy, of Everett, says the government has a chance to help the girls.

DRIVE MOTOR TRACTORS

This scene at one of the special camps for girls during the World War gives some idea of the benefits of training.—(I. N.R.).

"COUNT ON ME"

Miss Bertha Sewell, of Roxbury, says the camps would combine work and play.

READY TO DO THEIR BIT

Life under canvas for several weeks is what Miss Helen Maloney, Brooklyn business girl, suggests.—(I.N.R.).

"BENEFICIAL FUN"

Miss Marion H. Whipple, of South Acton, believes it would help moral tone.

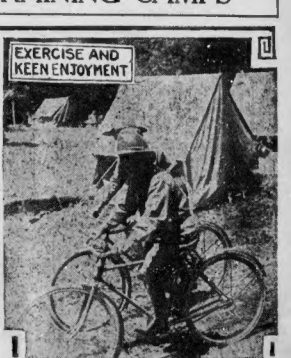

IN GIRL BICYCLE CORPS

This is another service in which the girls proved to be efficient at the special camps during the war.—(I. N. R.).

OUT WITH WIFE 40 TIMES, HE TESTIFIES

Admission that he was with Mrs. Sydney Dowsley Killion of Newton at least forty times, at hotels, road houses, dinners, churches and elsewhere, without her husband being present, was made today in Middlesex Probate Court by Henri de Gontaume of Brighton at the trial of Mrs. Killion's suit for divorce.

De Gontaume is a civil engineer and divorced.

Taking the stand as a witness for Mrs. Killion, to tell of alleged fits of temper of Killion, de Gontaume was cross-examined by counsel for the husband. Previously John F. Dowsley, brother of Mrs. Killion, denied emphatically ever having quoted the wife as saying de Gontaume was "the perfect lover."

Mrs. Killion, who seeks custody of three children, permanent alimony and divorce on the grounds of cruelty, is the daughter of the late Dr. John F. Dowsley, formerly chairman of the State Board of Registration in Dentistry.

Killion objected to his attentions to his wife, de Gontaume admitted, and he declared that his entire sympathy in the divorce case was with Mrs. Killion, who he hoped would "get rid of Killion."

He admitted going to the Killion residence on visits even after he began to harbor a strong dislike for the husband, but he denied he went there for the sole purpose of seeing Mrs. Killion.

The husband once flared up with vehement anger at a poker party in the de Gontaume apartment at which Mrs. Killion also was present, according to the witness, and once again after a dinner in the Killion home.

On the second occasion, De Gontaume said, Killion stamped the floor, banged the table and shouted at his wife: "D——n it, I told you not to do that! Why, you're acting like a woman of the streets, letting smoke come out through your nose."

Dowsley, testifying in behalf of his sister, admitted that de Gontaume suggested that brother and sister go away on a vacation and hinted that expenditures of $1,000 or $2,000 would meet with no objection from him.

Beaten By Son

TRIO ALMOST SLAIN

Dr. Harry M. Rowe, Sr., beaten insensible by his son, Harry M. Rowe, Jr., in Baltimore, who then stabbed his sister, Portia (left), twice, and felled his step-mother, breaking her arm. The younger Rowe, who lives in Annapolis, entered and without a word attacked the three. A posse is hunting him.

CLUBWOMEN URGED TO AID CAMP PLAN

Continued from Page 2.

take the matter up. We shall need a few able champions in Congress. More important still, the girls themselves must be heard from.

"So far as I can serve, and in whatever way I may be of service, I want the girls of New England to feel that I am at their call."

Washington, May 5—The House "feminine bloc" came out strong for the suggestion by twenty-one-year-old Helen Maloney of Brooklyn, that the nation's young womanhood be allowed to participate in summer training activities similar to the citizens' training camps conducted by the army.

Two of the members, Reps. Florence Kahn, (R) Calif., and Mary Norton, (D) N. J., thought such an undertaking should be under the auspices of the Federal government. Rep. Edith Rodgers, (R) Mass., however, believed private and semi-public institutions, such as the Red Cross, were the logical agencies through which the plan should be worked out.

"I think it is high time the government took the lead in building up the health of its young women," said Mrs. Norton. "There is a real need these days for trained nurses. Why could not the government give thousands of girls two weeks of practical instruction in nursing each Summer?"

COFFEE THEFT CASE CONTINUED TO MAY 17

The cases of four men arrested in connection with the alleged theft of coffee from the Chase & Sanborn Company warehouse in Broad street were continued today until May 17, when the men were brought into Municipal Court. Each of the four is held in $1,000 bail. The men are Henry Miller of Baker street, Lynn; Anthony Peloso of Perkins street, Roslindale, and David Shuman of Hyde Park, all charged with larceny, and William J. Pappas of Winthrop, charged with receiving stolen goods.

TODAY

Continued from First Page.

Premier, devoted to the Empire and the welfare of the British, and with Ramsay MacDonald, equally sincere, and determined that the masses of the people, after the Great War's sacrifices, shall have better conditions.

MACDONALD'S TONE is conciliatory, but there is an ugly ring to the statement of his associate, J. H. Thomas, head of the Railway Union, "Let us not lose our heads. WHATEVER WRECK IT MAY BRING." The wreck would not be for any one class and the hungry children would be the children of workingmen, not of the aristocracy.

There is ugly fighting and there may be more of it, and uglier. But there will be no "butcheries of aristocrats" as in France in the eighteenth century, or in Russia the other day. That is not the British character.

THE LOSSES to Britain will be gigantic and values cut down, for a long period. Striking workers alone will lose $13,000,000 a day in wages.

The direct cause justifies the strike among workingmen everywhere, and helps the game of foreign agitators, if such are involved, as is alleged.

Owners of coal mines that do no work, the greatest among them having inherited, in idleness, coal deposits millions of years old, demanded that they would cut wages 13-1-3 per cent., and increase the hours of labor from 7 to 8 a day, wiping out concessions made to the workers when the war ended, and the cost of food went up.

IN THE IRISH CRISIS long ago, the British simplified their problem by nullifying Irish land owners that they must sell to the Irish farmers at cheap prices, fixed by the government on long credit, government financing the transactions. The farmers made their lands pay.

The same thing must be done with coal mine owners, much as organized finance hates government operation, or ownership. Of course, individual miners could not own and operate parts of coal mines, as Irish farmers work their land. Groups of miners might try, but would probably not succeed in making of mining a commercial success.

Thus the government would be forced to undertake the work. But that would be only one step. Railroads would come next, other industries would follow.

IT WAS PROVED in the French Revolution that the only way to content an aroused people was to let them own their lands. It may be shown in England, where lands are less valuable and not able to support the population, that the only way to content an angry industrial nation is to let that nation own its industries, as the French, Swedish and Russian peasants own the soil.

This strike will tell more about that.

ENGLAND'S DIFFICULTY is lack of opportunity for all her ambitious men. Imagine Great Britain's population of from 42 to 43 millions crowded into a country a little more than half the size of California, with one-tenth of California's fertility.

Such a country cannot feed its population, or supply openings for all the ambition developed there. More of it must go to Canada, Australia, New Zealand, South Africa, India, and the rest of the world. The British people should be more anxious to keep those territories for "overflow" than to fight each other in their little "main office" on the foggy northwest coast of Europe.

BRITISH ARISTOCRACY is divided into utter fools and remarkably able statesmen and thinking men. The utter fools are already holding Lloyd George responsible for today's troubles, saying he has arrayed class against class, arousing dissatisfaction with his attacks on aristocratic monopoly of unused land.

They forget that, had it not been for Lloyd George, they wouldn't have any BRITISH government problem. Without him the Kaiser or one of his sons would be looking after this strike, attending to it with machine guns carefully located in Trafalgar square, at the Marble Arch and other useful points.

AMERICAN HIGH FINANCE is worried, as usual. The fatter your white rabbit, the more timid. Fat keeps him from running.

But there is nothing to worry the United States except ITS OWN FOOLISH FEARS.

In New Jersey on the Atlantic, the cheerful Charles M. Schwab tells this country it needn't worry, "having one-fifth of the world's good population, and most of the world's money."

At San Francisco on the Pacific, Herbert Fleishhacker, head of a great bank with dealings all over the world, said yesterday: "A bad situation, but the British will work their way out, as they always do. Nothing to worry this country."

THE BEST WORDS came from Baldwin, Britain's able, earnest Premier, at the end of what seemed a discouraged speech in the House of Commons.

"Everything I cared for is smashed to bits. ONLY FAITH AND COURAGE REMAIN."

Faith and courage are ENOUGH, and will solve any problem.

Goethe wrote, "Courage gone, everything gone, better thou wert never born."

$9,500,000 IN NEW BUILDINGS FOR MONTH

Permits for $9,500,000 worth of new buildings were issued in April by the city, a record in one month, but with more money being spent in erecting garages than for dwellings.

Garage builders were issued 182 permits with total cost of construction $2,257,000, while dwelling house permits numbered 198, at an aggregate construction cost of $1,888,000.

The highest previous April was that of 1921 when permits issued totalled $8,500,000 building cost. Last year and in 1924 they totalled $6,000,000 in April.

RAIN OF SHOT POURED INTO PEABODY TROLLEY

Charles Buxton, operator of a one-man trolley car, narrowly escaped death today when a passing automobile poured a stream of bullets into the trolley, standing on a switch in a deserted section of South Peabody. Buxton was unable to get the license number of the machine, which sped toward Lynnfield.

Gas Station Burns

Ware, May 5.—Fire destroyed the gasoline filling station on the Gilbertville road, 2½ miles out of Ware, the property of Leonard Hicks of Worcester.

RIPENED to perfection, to develop their rare, delicious flavor, their unsurpassed food-value and easy digestibility, MELORIPE bananas are delivered daily to your market.

Cleanly packed in convenient boxes of 6, each banana is trade-marked so that you may know you are buying the genuine, when you ask for this perfect fruit.

6 in a box
fresh
MELORIPE
BANANAS

DEALERS: Order through your regular wholesaler or phone RIChmond 4515

TROPIC FOODS, Inc., 268 STATE ST., BOSTON

NOTE—to prevent dealers from buying large quantities, we reserve the right to restrict the quantity to any one customer.

Filene's Automatic Bargain BASEMENT

COME or you'll be sorry when you hear your friends telling of the great value

THURSDAY at 9 A. M.

over 1000 dresses

in over 100 styles

$12.50

for MISSES or WOMEN

A tremendous collection of almost every kind, color and style in new dresses

—plenty of matrons' conservative styles at $12.50
—stunning new dresses for misses at $12.50
—one or two-piece sport dresses at $12.50.
—striking new polka dot and other prints, many veiled with georgette, $12.50
—rich flat crepe dresses
—heavy georgette dresses
—glistening satin dresses
—fine crepe de chines
—many one or few-of-a-kind dresses, $12.50
—42 one-of-a-kind evening gowns, $12.50
—hand embroidery or eyelet embroidery on flat crepe or georgette
—plenty of dark as well as light colors
—new cape backs, bolero effects, pleats, etc.
—sizes 16 to 44 in lot; also 75 EXTRA sizes to 50½

WHILE OTHER FOLKS ARE WONDERING HOW —FILENE'S BASEMENT IS BUSY DOING IT

Under our automatic plan which forces first low prices or we lose 25% after 12 selling days, 50% after 18 selling days, 75% after 24 selling days, goods given to charitable institutions after 30 selling days.

Beattie & McGuire
29 Temple Place

Mail and Phone Orders
Filled while quantities last. When ordering by mail, please include parcel post charges. Otherwise, will have to send express collect.

Announce a Big Shrinkage in Prices This Week on

SILKS and DRESS GOODS
For Spring and Summer Wear
With a Corresponding Increase in Good Values

3rd Floor Silks 3rd Floor

New All Silk
Striped Broadcloth
Formerly $1.95
Sale Price $1.38 Yd.
For pretty Summer wash dresses, blouses, men's shirts, etc., awning. Roman and candy stripes. 32-inch, splendid for good wear and washable.

200 Pieces, Imported
Pongee Silk
Formerly 85c
Sale Price 58c Yd.
Reduced in price for this week, but not in quality. 33-inch, all pure silk natural color pongee, washable, for draperies, dresses, slips, blouses, etc.

40-Inch
Black Charmeuse
Formerly $1.85 and $1.95
Sale Price $1.48 Yd.
Heavy all pure silk quality in rich shade of black and fine flexible finish for gowns, etc., an unusual value at this price.

40-Inch—All Silk
Faille Crepes
Values $4.25 and $4.50
Sale Price $3.60 Yd.
For dresses, Spring wraps or coats, these colors: 3 shades of tan, 2 of Copen, 2 grays, 2 Alice blues, sand, cocoa, navy, palmetto, white, Bois-de-rose, lap blue, old rose, and black.

40-Inch
Crepe de Chine
Formerly $2.25
Sale Price $1.88 Yd.
In a full line of light and dark colors, firmly woven with bright silky finish, of good weight, for dresses, underwear, etc. Pure silk.

All Silk
Striped Crepe de Chine
Formerly $2.85
Sale Price $2.10 Yd.
Nothing so smart, cool and practical for Summer dresses as these pretty colored stripes in heavy quality crepe de chine; they tub well, 32-inch.

39-40-Inch
Georgette Crepe
Formerly Sold for $1.85
Priced This Week at $1.38 Yd.
A special purchase from a prominent manufacturer who happened to be overstocked on these three colors, navy, white and black. Obtained at an extraordinary concession in price produces this unusual value.

40-Inch—Silk and Wool
Ottoman Coating
Former Prices $5.95 & $6.50
Sale Price $4.88 Yd.
Bengaline, Ottoman and Repp, favorite materials this Spring for dressy coats, these colors—Navy, Cocoa, Gray and Black.

Sale of 54-Inch
Printed Crepes
Newest Bordered Styles
1400 Yards This Week at $2.78 Yd.
Former Prices Were $3.95 to $5.95 a yard
At the sale price that we have marked these beautifully bordered silks this week the cost of material is very nominal indeed, since all you require is 1½ or 2 yards. We may add that the bulk of these were purchased last week in New York from an overstocked manufacturer at an enormous concession in price. Hence this extraordinary value, and among these you will find the very latest effects in borders and color combinations as well as many of the favored polka dots so much in vogue at present.

5th Floor Dress Goods and Coatings 5th Floor

All Wool
Printed Challies
Usually $1.25
Sale Price 98c
In quite a variety of small neat allover designs in light and dark colors—27 inch.

54-Inch Candy Stripe
Dress Flannel
Former Price $3.50
To Close Out $1.68 Yd.
All pure wool, only 4 colors left. Rust, Lanvin, Tanager and Blue Jay. That is why this very low price.

54-Inch Covert Cloth
Rayo Twill and Crystal Repp
All at—One Price This Week $2.68 Yd.
Formerly sold for $3.25, $3.50 and $3.75
For suits or light weight Spring coats and wraps. Colors: Tan, Rose, Lanvin, Bois de Rose, Copen and Powder. All fashionable weaves and splendid values.

54-Inch
All Wool Balbriggan
Formerly $2.00 to $2.25
To Close Out $1.28 Yd.
Only these colors: Forest Green, Terrapin, Queensbird and Cathedral. Tubular fold.

54-Inch
Poiret Twill
Usually $3.25
Sale Price $2.48 Yd.
These colors: Tan, Rose, Thistledown, Fairway, Lanvin, Copen, 2 shades Navy and Black. All pure wool. Excellent value.

"Forstmann & Huffmann's"
54-inch Coatings
Sale Price This Week $4.48 Yd.
Former Values $5.75 and $6.25
In these new weaves: Kashmireen and Kornella. Colors: Abusson, Crust, Corniche and Vernata, correct weight for Spring and Summer wraps or coats and all pure wool.

Sale of Pequot Sheets and Pillow Cases
An opportunity to buy a high grade sheet at a very low price. Supply your wants for your Summer home now.
Size 63x99 Sheets . $1.40
Size 72x99 Sheets . $1.50
Size 81x99 Sheets . $1.60
Size 42x38½ Pillow Cases . . 37c

Free Minister in Killing

New York, May 5 (A.P.)—Rev. Alfred W. Budd, a Congregational minister of Derby, Ct., today was acquitted by a jury of a charge of second degree manslaughter resulting from an automobile accident.

Sure Relief FOR INDIGESTION

6 BELL-ANS Hot water Sure Relief

BELL-ANS

25c and 75c Packages Everywhere

Strike to Boost British Income Tax 20 P. C.

London, May 5 (I.N.S.).—The taxpayer is going to get a jolt when the strike is over.

Financial circles today reported that already the government had determined that if the strike lasts a week there will have to be an increase in the income tax of at least 20 per cent.

Reports also are circulated that the government contemplates early suspension of all unemployment insurance. This would hit a million unemployed.

SAW SIGNS OF DRINKING ON DRY AGENTS

Chief Lynch Says Newell, Accused in the Swampscott Case, Never Drank

Federal prohibition agents attached to the Boston office frequently showed signs of having been drinking when they returned from liquor raids, it was declared today in Federal Court by Albert J. Lynch, chief of the field forces of dry enforcement in this district.

Lynch, who until the coming of Director George A. Parker, was for a time commander-in-chief of the local forces, made his statement while testifying in defense of two former Federal agents who are on trial with other defendants in the Swampscott rum smuggling conspiracy case.

In defense of William L. Newell, one of the accused former agents, he said while some of the men often showed "signs of liquor," he could state positively that Newell never drank.

ON TRIP TO LOWELL.

George R. McCoobris of Cambridge, another defense witness, told of a trip he and Hugh Wylie, then a dry agent, made to Lowell one night in 1924 when, according to government testimony, Wylie was engaging in liquor landing at Swampscott.

McCoubris, formerly a prohibition sleuth, said he followed a van of booze from a police station in Lowell to a private residence. He stopped at that point in his testimony and was not pressed for further details.

The defense rested after other witnesses testified for Wylie and ex-Police Chief William L. Quinn of Swampscott. The government immediately began with rebuttal witnesses. Counsel for Quinn reserved the right to call more character witnesses.

The sudden closing of the defense was a surprise, for it was expected by some that more of the defendants would testify in their own behalf.

ALIBI FOR WYLIE.

Wylie's brother, Thomas Wylie of Dorchester, a retired lieutenant of the Boston fire department, testified he was with Wylie until 11 o'clock on the night after Christmas, 1924, when one of the alleged rum landings took place. James F. O'Donnell of Everett, Wylie's cousin, testified he was with the defendant until after 11 o'clock on December 23, another of the nights mentioned in prosecution testimony.

George Brown, twenty-six, of Lynn, one of those on trial, took the stand and made a sweeping denial of all the charges. Former Selectman John F. Luther and Julius A. Ullman of Swampscott, Judge Edward B. O'Brien of Lynn district court and Rev. G. E. Allen of East Boston, until recently pastor of the Swampscott Methodist Episcopal Church, testified to ex-Chief Quinn's good character.

Hot Heroism!

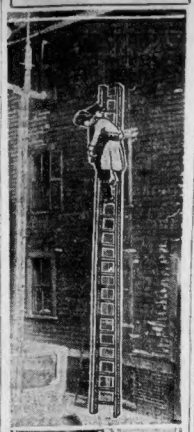

COP SAVES WOMAN

How Patrolman Martin Conroy of Division 5 (lower right) rescued Miss Catherine Broderick (lower left) from the third floor of her home, No. 42 Troy street, South End, while flames swept the place.

TRAIL WRITER OF MRS. GUILD DEATH NOTE

Continued from First Page.

Wilson admitted he had read the letter and said he then turned it over to Superintendent of Police Michael H. Crowley. When questioned Crowley flatly denied having seen the threatening epistle, and declared he had no knowledge of its whereabouts.

DEMANDED $100,000.

As far as could be learned Mrs. Guild paid but little attention to the letter, which was received at her home, No. 124 Marlborough street, Back Bay, other than turning it over to Police Commissioner Wilson. On his instructions she did not discuss the incident even with members of her own family.

The writer of the letter pointed out that Mrs. Guild is a very wealthy woman, and that she could afford to part with $100,000. She was told to be at a certain spot at a specified time with the money in large bills, and on no consideration to notify the police. Failure to conform with the conditions would mean death, the letter stated.

COP WATCHES HOME.

Although the Governor's widow lives alone with only three maids, no special precautions have been taken to guard the house, other than to have the patrolman on the route keep his eyes on it.

Mrs. Guild's father, Edward Johnson, who lives across the street, is very ill and has not been told of the letter. Neither was Courtenay Guild, brother of the late Governor, who lives at No. 24 Mt. Vernon street.

Inspector George Augusta today said he had been requested by Mrs. Guild to discredit the theory that a former chauffeur had anything to do with the letter.

Inspector Augusta quoted Mrs. Guild as saying she did not know of a single enemy, and that oneone who ever worked for her had always been treated well.

"I know of no former employe who would write me such a threatening letter," Mrs. Guild said, according to the inspector. "There is positively no truth in the report that a former chauffeur of mine was suspected by me of having written the letter."

SEALED ORDERS FOR CLEVELAND

Panama, May 5 (A.P.).—The United States cruiser Cleveland sailed at midnight under sealed orders. It has been learned from a reliable source that the vessel is proceeding to Bluefields, Nicaragua, where a revolutionary movement is in progress, to protect American interests.

Late advices from Bluefields are to the effect that the Governor and director of police there have been imprisoned by the revolutionists who have captured both Bluefields and Rama.

During the fighting Sunday a general and two soldiers were killed and the revolutionists are said to have sacked the National Bank.

The capture of Bluefields was carried out in a surprise attack on the garrison. The revolutionists are commanded by Luis Beltran Sandoval and Eliseo Duarte.

INDICT FIVE IN VAT DEATH

Birmingham, Ala., May 5 (A.P.).—Charles R. Davis, general convict warden of this county, and four convicts formerly imprisoned at Flat Top mines, were indicted today by the Jefferson County Grand Jury on charges of first degree murder in connection with the death of James W. Knox at Flat Top in August, 1924.

Others indicted were Cecil Houston, white; Elbert Lewis, Joe Payne and Homer Anderson, negroes.

Homer was a check runner, about whom much testimony centered. Lewis and Payne are alleged to have been connected with events immediately before the death of Knox. Anderson is charged with filling the body with a metallic poison "under orders of superiors," after the man had died in a laundry vat while undergoing a "ducking."

Those indicted except Warden Davis are in confinement. Davis was expected to surrender. The solicitor asked that the cases be made nonbailable.

Drifting, drifting, always drifting! Dangerous shores are near for a Boston wife. She does not see them. Her real story is told in "WIVES ADRIFT," beginning next Monday in the Boston American.

POSTALMEN ASK SHORTER HOURS

Washington, May 5 (A.P.).—President Coolidge was asked today to investigate whether shorter hours could be granted night workers in the postal service.

The request was presented by a delegation of ranking officials of the National Federation of Postoffice Clerks, and the Railway Mail Association. They said it was unfair to give night workers no differential as to either hours of work or pay, as is now the case. The President promised to consider the request.

MILK FREIGHT BOOST STAYED

The new milk tariff rate, an increase of 20 per cent, over that now in effect, has been postponed until May 20, it was announced today at a State House hearing before Chairman Ernest L. Lewis of the Interstate Commerce Commission.

April 1 has the date originally set for the new rate to become effective, and the postponement was announced after considerable objections against the new rate had been made by members of the New England Milk Producers' Association.

In addition to the producers, representatives of New England railroads were present. Attorney General Raymond M. Fellows of Maine, William A. Cole, representing the Boston & Maine; Charles H. Batchelder, the Maine Central, and John E. Waldron, for the Grand Trunk Railway, appeared for the New England lines. Representing the milk dealers and allied associations were Corporation Counsel Frank S. Deland, Benjamin B. Piper of H. P. Hood & Sons, Inc., Congressman Frederick W. Dallinger of the New England Rate Commission.

Two-Trouser Suits or Topcoats

$29.50

You may want gray, or blue, or brown; you may want light or dark clothes; you may not know just what you want until you want it. But whatever clothes you desire, you will find right here at $29.50—a close-to-cost price that offers unlimited opportunities to limited incomes.

Wolf's Ten-Pay Plan
Pay $10 at time of purchase—the balance in 10 weekly payments.

"YOUR MONEY BACK IF YOU WANT IT"

WOLF'S Inc.

339-343 Washington St.

GILCHRIST'S SELF-ACTING BARGAIN REDUCTIONS **BASEMENT**

Remember! Legal Stamps Mean 2 Percent Additional Saving!

No Mail Orders

Thursday At 9 A. M.

Figured Rayettes, Printed Pongees, Prints, Fashettes, Tub Silks and Others in a

Remarkable Lot

DRESSES

For Women and Misses

$2.49

Practice Thrift By Buying Several For Spring Wear

SELF-ACTING REDUCTION PLAN
(Adopted by Gilchrist's)
FIRST prices must be low or we lose through our Self-Acting Reduction plan
25% after 12 selling days
50% after 18 selling days
75% after 24 selling days
Goods given away to charity after 30 selling days.

Here they are for your selection—frocks that fairly breathe with the spirit of Spring. See this wealth of prints in all their riotous color combinations. You would never expect to find such a smart collection of styles at such a low price.

These are such splendid values—they'll go fast.

Boston's Only Self-Acting Reduction Basement Giving Legal Stamps

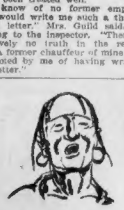

Pipe up a chantey Mates, The treasure coves in sight

OLD GOLD
for every man
See next Monday's paper

GILCHRIST CO.

EVENTS OF INTEREST THIS WEEK AT GILCHRIST'S
Window Display of Our New "Shop by Phone" Service
Our "Home Beautiful" Exhibit at Mechanics Building
National Baby Week Offers Many Values.

Introducing "Sparkette" Sport Hats for Youth

For Travel! For Sport!
Crushable! Colorful!

Specialized at

$5.00

The sparkle and lustre of the faille silk and crocheted straw that make up these hats suggested the name "Sparkettes." Fitting the head close as a bob—with a smart, pert air—it is bound to be "the fashion." Can be tucked into a traveling case—in no space at all! Lovely high shades for Summer wear.

Second Floor

Ready for Warm Weather Wear! And the "Laundry Problem" Solved!

Windsor 'Washanready' Crepe Colorful Pajamas

$1.15

A Very Special Price!

The catchy name of this crepe, "Washanready," explains its popularity—no ironing required—looks just as fresh as new when dry. Gay Roman stripe jacket—with plain cuff trimmed trousers—or plain lavender or honeydew. For the vacationist or busy business girl this is an ideal "no trouble" garment.

Sateen Bloomers (Cotton)
Batiste Step-Ins **55c each**

Step-ins of colored batiste bound with contrasting color—Bloomers of striped sateen, elastic knee—white and peach

Third Floor, GILCHRIST CO. Mail Orders Filled — Phone Orders, Beach 4300

Especially Designed for Mother!

Comfortable Footwear

For Indoor Hours!

"Comfy" Slippers
Five Colors $3.00

Mother will appreciate slipping into a pair of these soft, comfortable slippers that are as attractive as they are comfortable. Diamond quilted satin and silk braid rosette. The famous "Daniel Green" make.

For Outdoor Hours!

"Black Beauty"
Street Slippers $4.00

Mother will enjoy these slippers that are so easy on the feet and smart enough for the rest of her costume. Two-strap, kid-skin, turn sewed soles, sensible heel.

Third Floor—GILCHRIST CO. Mail Orders Filled—Phone Orders, Beach 4300

Legal stamps given and redeemed

"Shop by Phone" VALUES

Special items that are easily and satisfactorily shopped by phone!

Annual UMBRELLA Event!

Women's Pure Silk Umbrellas $4.87

New, wide fancy borders—new colors and new 10 and 16 rib styles.

Men's & Women's Umbrellas $2.29

Mannish handles for men—dainty amber and colored enamel for women. Very low priced.

Street Floor

PHONE Your Order Beach 4300

Gilchrist's GUARANTEED Silk Stockings

$1.00

—pure Japan Silk
—lisle top and soles
—fashionable colors

French Nude—Peach
Moonlight—Zinc
White—Sauterne
Nothing—Pink
Also Black
Street Floor

PHONE Your Order Beach 4300

Genuine Cowhide Traveling Bags

$6.95

—Three Colors
—18-Inch Size
—leather lined

Prepare for the vacation season—a smart, good size traveling bag in the three-piece style—protected corners for rough usage.

Street Floor

PHONE Your Order Beach 4300

Summer Reading Glasses

$3.65

Nose-piece Style!

Deep curve lenses, fitted to either of two style frames—nosepiece or split joint xylonite frames with Stay-Put side pieces.

Street Floor

BETTY ALDEN'S COMMENT ON SOCIETY

Exhibition of Tapestries at Museum of Fine Arts to Continue Through May 16

BEAUTIFUL, PRICELESS AND COLORFULLY eye-filling is the exhibition of antique textiles which Museum of Fine Arts functionaries have caused to be gathered together and shown until May 16, in the Renaissance Gallery of the stately building in the Fenway.

SOME CHERISHED pieces have been brought from private collections for the occasion; some, in fact, in date of possession hark back to that time when the Museum of Fine Arts had its inception and Martin Brimmer, of beloved memory, was its first president.

OTHERS, AND THERE are many within this category, are Museum possessions from the Rose collection—these a treasure trove of the ancient art of weaving, ranging through several centuries and various countries.

PRIVATE CONTRIBUTIONS are notable—one of the most imposing an enormous tapestry belonging to Mrs. George von L. Meyer. It's a Brussels specimen, 16th Century, and pictures with infinite detail "Titus receiving the Keys of Jerusalem."

THE BRIMMER PIECE, an 15th Century Turkish velvet (soft magenta velvet strands threaded through with linen) has an honor place as one enters the handsome gallery where, for the nonce, massive Italian Renaissance pieces have retired behind temporary panels.

EVERY COUNTRY has been searched for choice weavings —Japan, China, Turkey, Flanders, Italy and Sicily, Spain, Egypt, Java, Persia, Morocco and India. Rare soft colors vary with primitive crimsons and blues.

THE ROSE collection—a labor of love for the Museum by Dr. Denman Rose, who traveled up and down and across the world in his treasure search—is quite limitless in beauty and attraction.

FRENCH AND ITALIAN Church vestments, of brocade soft as a kitten's ear, supple velvets brilliantly soft as to color; a rare rose red velvet Italian Cope done by 15th Century artisans and countless others may be seen.

MR. AND MRS. Edward Jackson Holmes' special gift to the textile collection is a precious piece of Italian velvet. Mr. and Mrs. Holmes, closely associated with Museum affairs, are away in Europe for a Spring and Summer holiday.

LIKEWISE Mr. Charles H. Hawes and Mrs. Hawes (Harriet Boyd Hawes of the Wellesley faculty) who sailed away a month or so ago to attend, in Athens, the dedication of the Gennadeion Library of the American School of Classical Studies.

VICOMTE SIMON DE VAULCHIERE, special assistant to the Museum director, is another to be abroad for the Summer, delving here and there for desirable additions to the Museum's possessions. He's now in New York, about to embark, and sails at once to France.

HOWEVER, THERE'LL be no dearth of attendance for the second Museum concert, when Harvard Glee Club warblers furnish the program, and a goodly company, numbering into four figures, fills this and that gallery on May 13.

AN EVENING CONCERT at the Museum, when all the vast pile is brilliantly lighted and concert hearers may wander at will to view a favorite collection, always is a joy.

FRIDAY EVENING'S reception to visiting International Girl Guide dignitaries is yet another social function on the Museum's Spring calendar. From 9 until 10 in the evening Girl Scout potentates will receive and Guides from Great Britain and the Continent will be honored guests.

DISCOURSING SOFTLY plaintive Russian music, fourteen balalaika players, under Prince Toumanoff's leadership, will be the piece de resistance of this evening's concert and dance at "Number 46 Beacon Street."

IT'S ALMOST ENTIRELY a Russian evening, repeating on a small but no less excellent scale last year's Russian Cabaret Supper Dance, which set all the Boston World of Fashion a-talking and demonstrated to the nth degree Russian skill at entertainment.

A HOUSE SOLD out in advance is the prospect for reservations have overwhelmingly large. A varied program is in promise—Russian dancing and music. As to its instigators, Russians of high degree, former officers of the army and navy, are on the rols, as members of the Russian Club.

Betty Alden

Photograph by Bachrach

MRS. TIMOTHEE ADAMOWSKI
Supporter for the concert May 24 at the Boston Opera House.

DAILY CLUB CALENDAR

Women's City Club. Dinner at the clubhouse, in honor of Mrs. Beatrice Ensor, 6:30 p. m.

New Century Club, Needham. Election of officers. Business meeting at 2 p. m. Luncheon, 12:30. Baptist Vestry.

Lynn Boy Missing

Police were asked to aid in the search for Patrick J. Blaine, 12, son of Mrs. Mary Blaine of No. 15 Linwood place, Lynn.

City Clerk Re-Elected

City Clerk Frederick H. Burke of Cambridge was unanimously re-elected for a three-year term by the Cambridge City Council.

Meyer Jonasson & Co.
Tremont and Boylston Sts.

If you don't want to look rouged!

White-Rouge
(FAdora)

for conservative women

It is scarcely discernible!

Apply just a little bit with the fingertip (a puff is unnecessary), gently rub, and in an instant it takes on the shade natural to your skin—whatever your coloring may be. **It is almost impossible to detect it as a rouge while on one's face.**

50c

Mail Orders Filled

Meyer Jonasson & Co.

1822 **STOWELL'S** 1926

In Green Gold $10 upward

Jewelled Platinum $60 upward

Genuine Orange Blossom Wedding Rings

Platinum Overlay $21 upward

Iridium Platinum $28 up

Diamonds Closely Set All-Around $170 upward

A. Stowell & Co. Inc.
24 Winter St., Boston
Jewelers and Silversmiths for Over 100 Years

SAVE STEPS IN SHOPPING THE AMERICAN CLASSIFIED WAY

OLD GOLD
for every man
See next Monday's paper

SAVE FOR A SUNNY DAY

WHEN a man marries, his first protective thought is to *save*. And saving is the one thing that seems hardest to do—ask any married folks. But give a bride-and-groom a First National savings book and you've given them an ideal, and best of all, you've made it real! The amount doesn't matter—for the book will make it easy to save money, and every Sunny Day when there's "something in the bank" they'll thank you. You can open that account for them today at any First National Savings office.

The **FIRST NATIONAL BANK** *of* **BOSTON** 1926

Capital and Surplus $40,000,000

SAVINGS OFFICES:

Main Office: 67 Milk St. | 115 Summer Street
Uptown: 426 Boylston St. | Upham's Corner | Roslindale
North End: 260 Hanover St. | Fields Corner | Brighton
West End: 56 Cambridge St. | Hyde Park | Allston

Copyright 1926 by The First National Bank of Boston

MORE AND MORE BUILDERS OF APARTMENT HOUSES AND SUBURBAN HOMES ARE MAKING THE KITCHENS ATTRACTIVE AND HOMELIKE WITH GLENWOOD GAS RANGES

When you buy a home~or build one-plan your kitchen around a Glenwood Range

WHEN you are house hunting notice how many times you will find a trim, immaculate Glenwood gas range already installed. "It makes the kitchen look like home" the builders say.

The new popular-priced Glenwood "C-26" is an especially convenient size for the average family. Its compactness fits a small kitchen, leaving plenty of room to plan for the best arrangement of other kitchen furnishings. It is equipped with Glenwood Robertshaw oven heat control for better, easier baking. This month's introductory price on the "C-26" is exceptionally low for a new model which is all Glenwood quality through and through.

Other Glenwood ranges in all sizes and styles and at all prices are now on display at the Home Beautiful Exposition at Mechanics Building. They can also be seen at the office of the gas company in your neighborhood.

C-26

This new popular priced Glenwood Gas Range has 4 top burners, a broiler and an ample oven. Made in enamel, semi-enamel and full enamel finishes.

Equipped with Glenwood Robertshaw Heat Control

The Insulated Glenwood

The oven holds the heat inside. Keeps the kitchen cooler. Bakes as evenly as an old Dutch oven.

AT THE "HOME BEAUTIFUL EXPOSITION" NOW

Glenwood RANGES
Make Cooking Easy

Boston Consolidated Gas Co.

And at all Glenwood Dealers and Gas Companies in New England

LONDON PLANS FOR LONG WAR; RIOTS SPREAD

Sailors Called Out to Join the Strike, and the Shipping Service is Tied Up

Continued from First Page.

predicting a "fresh fight."

"It is war, that is all we can say," said an official communique. "The government undoubtedly wants a finish fight and does not intend to agree to the least compromise unless the unions accept their ultimatum and call off the general strike."

Denial of a report that any negotiations for a strike settlement had been reopened was made by the secretary of Premier Baldwin.

FEWER TRAFFIC JAMS.

The second day of the strike saw a remarkable falling off in the crowds bound for London from all parts of the suburban area.

Progress on the main roads to the city was easier than yesterday, and there were fewer traffic jams at the vital spots. The reason for this was that thousands of people were informed by their employers yesterday that they need not report for duty, as little business can proceed at present.

Financial London continues at work despite the strike, and those employes of the banks not sleeping on the premises are being conveyed to and from their homes in chara-banes.

The Stock Exchange is continuing with the regular settlement, but new business is meager and it is difficult to get quotations. The financial papers, which usually contain columns of ticker quotations and reports of all the markets, appeared today as four-page typewritten sheets.

Milk supplies have been reduced because it has been found impossible to bring in the usual stocks from the rural districts, making it necessary for many households to use condensed milk. All milk is now concentrated in Hyde Park, where the retailers are obtaining their supplies to serve their regular customers as usual.

Smithfield markets, which since Monday has distributed approximately 19,000,000 pounds of meat, today had large stocks on hand.

Despite a dense fog which hung over the city today, the government ordered all gas and electric street lights turned off to save power. The only street illumination was the pale shaft of light that fell here and there from some window.

Advices from the mining districts stated that the strikers and their families were being provided with food normally and upon the same basis as city dwellers.

News that the Canadian Trades and Labor Congress was prepared to provide financial assistance for the British strikers was welcomed at strike headquarters, where money for carrying on the strike was one of the chief concerns of those in control of the national walk-out.

The government's effort to raise the community from "the level of African natives dependent only on rumors," found expression in the British Gazette, issued at midnight under the editorial supervision of Winston Churchill, Chancellor of the Exchequer.

JEER GOVERNMENT PAPER.

The first edition carried 14 columns of reading matter, linotyped and printed in the plant of the Morning Post, **while mounted police patrolled the surrounding streets keeping back a crowd which protested vocally against the newspaper's publication.**

Notwithstanding these precautions, one of the objectors, representing himself as a printer, managed to slip into the plant and succeeded in smashing the first page just before the first edition was ready for the press.

The success of the government sent heart to the Daily Express and the Times, both of which later went to press with small sheets.

The Daily Express was handset for the first time in a quarter of a century and the sheets were pulled from the proof press. The Times was typewritten and mimeographed on sheets nine by fourteen inches.

The first official services really to be affected by the strike were the telephone and postal services. It was announced today that these are becoming so congested that delays will be inevitable unless all messages and telephone calls are considerably reduced.

The public is asked to avoid sending telegrams or making tel phone calls, unless they are urgent.

No foreign or colonial parcel mail can be accepted, and no letter or inland mail packet over eight ounces in weight will be allowed.

The Trades Union Congress announced that union workers will in no case refuse to unload foodstuffs and medical supplies from ships in British ports. However, in many ships food is loaded with miscellaneous cargoes in such a manner that it is impossible to get the food out without removing the other cargo. Consequently is is conceivable that many food cargoes cannot be handled.

A drizzling rain added to the gloom and discomfort of those on the streets.

There is some doubt as to whether motor truck convoys will be able to maintain their food supplies, as reports have already reached London that large stocks of fish and meat are deteriorating at Hull and other ports for lack of transportation facilities.

'Princess Pat II.'

International Newsreel photo.

AFTER GULF TITLE

Patricia O'Shea, "Miss Winnipeg," in the Galveston bathing beauty show, where girls from Mexico, Canada, Cuba and the United States will compete for $2,000 in gold, is sure of a lot of votes.

STRIKE AIM TO NATIONALIZE COAL MINES

Failure Would Cripple Labor Movement for Years, Says Roberts

Toronto, May 5 (A.P.).—Success of the British general strike would mean a victory for Socialism, and failure the probable crippling of the labor movement as at present constituted for years to come, in the opinion of George H. Roberts, who was British Minister of Labor during the transportation strike of 1919. Mr. Roberts is here on private business.

"The motive of the strike," he said, "goes far beyond the immediate question of wages and is aimed at nationalization of the mines. It is a class movement, pure and simple. In fact, it appears to be a centralization of socialistic tendencies manifested in the British labor movement throughout recent years."

Outward manifestations of violent opinion Mr. Roberts classed as a response by labor leaders to the radical minority among their followers. He thought the probability of Soviet Russia giving assistance to any revolutionary movement was one dangerous aspect of the situation.

Probe Reports of Sailors Called on Strike Here

New York, May 5 (A.P.).—Reports that members of the crews of British ships belonging to labor unions had received cable instructions to join the general strike called in London were being investigated today by officials of British shipping companies.

Officials of the White Star and Cunard companies said they would continue bokings and that despite the rumors the crews were still at work.

SOVIET BACKS STRIKE; FLAYS LABOR HEADS

Communists Called on to Aid British Strikers; MacDonald's Control Assailed

Moscow, May 5.—Appealing to all Communists to aid the British general strike, M. Zinoveieff, head of the International Executive, launched a bitter attack upon the English labor leaders who are in control of the strike.

The Baldwin government "with all its bombs and aeroplanes" does not represent such a danger to the workers as "the Liberal Laborites, MacDonald, Thomas & Company," said Zinoveieff.

"The English strike is the peak of this year's catastrophies for capitalism," said Zinoveieff.

"The Communist international was right when it declared that present civilization is unstable and trembling.

"The English strike began purely as an economic struggle, but from the very first it has taken a deeply political character."

Nationalization without compensation is the only solution for the British coal industry, Zinovieff said.

Lenadis, in commenting today on "the greatest strike of all time," urges American Communists, with those of the whole world, to give immediate and material aid to the English workers.

London is Flooded With "Handbill Newspapers"

London, May 5 (A.P.).—London is being flooded with small handbill newspapers, which are pouring off lobpresses all over the city.

Thousands of these single sheet papers of the size of ordinary typewriter paper today were selling like hot cakes at the profiteering price of three pence. For the most part the sheets are merely repetitions of morning news bulletins.

One emergency editor, who apparently thinks he knows the news tastes of his fellow-Britons, strike or no strike, devotes six lines to strike news and the rest of his page to the racing at Chester.

Greek Workmen Are With Strikers

Athens, May 5 (A.P.).—A meeting of Greek workmen today voted sympathy with the British strikers. The Greek May Day passed without serious incident

LEITER'S SISTER WINS SUIT OVER $1,000,000 INTEREST

Chicago, May 5 (A.P.).—Grandchildren of Levi Leiter, will share the million dollars in terest paid by his son, Joseph, for the use of the Siegler Coal Company mines up to the time Joseph purchased them from the estate twenty years after his father's death, the Cook County Appellate Court ruled today. This reversed a Superior Court ruling that the $1,044,314.32 in interest was subject to immediate distribution. The amount is a part of the body of the estate, increasing holding to be passed on to the third generation, the higher court held. Joseph Leiter had sought to have the interest held subject to immediate distribution, while his sister, Countess of Suffolk, asked that it be held in trust for the minor heirs.

"El" Bill Signed

Governor Fuller signed the Mullen resolve providing for the appointment of a special unpaid commission to investigate the advisability of purchase of the elevated structure by the city. Another bill signed authorizes Bedford to borrow $150,000 for school purposes.

UPRIGHT AND PLAYER BARGAINS

J. P. COLLINS

1926 New Uprights, Players and Baby Grande at Great Sacrifice

Good Allowance on Your Old Piano

Underselling All Dealers

A Good Used Player is Better Than a Poor New One

As Low as $5 Down—$1 a Week

Free Delivery in N. E.

CHICKERING UPRIGHT	$46	VOSE PLAYER	$310
CHICKERING BABY GRAND	180	M. F. MILLER UPRIGHT	75
CHICKERING PLAYER	221	H. F. MILLER PLAYER	221
VOSE UPRIGHT	55	GULBRANSEN PLAYER	186

J. P. COLLINS Open Mon., Thurs. & Sat. Till 9 P. M.

100 SUMMER ST.—COR. DEVONSHIRE

Another Great Purchase of

Women's Shoes 1.95 a Pair

Good Leather—Good Workmanship Styles designed primarily for comfort

Here is one more great opportunity to purchase these well made shoes at savings that are astounding. A complete range of sizes in the two groups combined—2½ to 8.

600 Pairs of Genuine Kid Turn Sole Oxfords
Sizes 4½ to 8

450 Pairs of Soroeia Black Kid Oxfords, Made for Sale in England
Goodyear Welt—Sizes 2½ to 8

On Sale on the Thoroughfare

The Shepard Stores

Owners of Broadcast Station WNAC, Boston

Liberal Credit Terms

FERDINAND'S

At Dudley Street Terminal

Cedar Chests

Made of genuine Tennessee red cedar. Beveled edge top and dustproof. It is exactly as pictured. 44 inches long, 19 inches wide and 17 inches high. A large bag of cedar shavings is included.

$22.50

Queen Anne Dining Room Suite

Eight pieces in American Walnut veneers combined with other cabinet woods. Full size extension table, roomy buffet, five diners and arm chair with genuine leather seats. An exceptional value at

$85

The Right Price

The Price you pay for home furnishings is the RIGHT PRICE if it includes a Guarantee of Permanent Satisfaction. That has been the FERDINAND Guarantee for 58 years. Make a comparison of Prices, and you will find that the FERDINAND PRICES ARE LOWER than the average Cash Price of any other store in Greater Boston.

Justin Ferdinand President.

SEAMLESS AXMINSTER RUGS

From the Auction of Alex. Smith & Sons

A large purchase of these rugs at very low prices enables us to pass the savings along to you. There is a wide range of beautiful patterns and colors to select from. On sale on 1st floor of annex.

Seamless Axminster 9x12 Rugs $29.50 The newest designs	Seamless Axminster 8.3x10.6 Rugs $28.50 Taupe, blue and rose
Seamless Axminster 9x12 Rugs $39.50 Long wearing high pile	Seamless Axminster 8.3x10.6 Rugs $37.50 Rich colors and designs
36x63 Axminster Rugs Special at $4.95 & $5.35	27x54 Axminster Rugs Special at $3.25 & $2.35

Stephen Sanford & Son's BEAUVAIS AXMINSTERS

9x12	8.3x10.6	36x70	27x54
$47.50	$44.50	$7.50	$4.50

ALL PERFECT RUGS

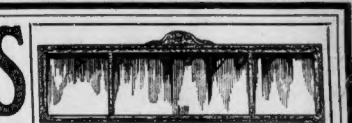

Buffet or Mantel Mirror

Handsome polychrome finish in assorted colors of brown and gold and blue and gold. 13½x34 inches with triple plate mirrors.

$7.95

3-Piece Living Room Suite

Three fine custom-made pieces, all overstuffed. Covered in jacquard velour, genuine Baker's velour or quality tapestry. Outside backs in plain velour. Spring backs and edges; removable spring cushions.

$159

Metal Bed & Spring

A most attractive design in a high-grade bed and priced at a low figure. 2-in. continuous posts and 5 heavy fillers. Walnut finish and white enamel finish. All sizes. Springs included.

$14.75

Couch Hammock

Comes in plain brown with well padded spring seat, double stitched corners, well reinforced and ready to hang.

$10.75

Angle iron frame.....4.50
Canopy 6.95

Family Refrigerator

Scientifically built to consume but little ice. Has smooth, sanitary white enamel food compartments. Two shelves and heavy nickeled hardware.

$19.75

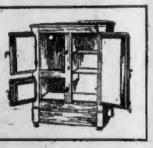

5-Piece Breakfast Set

$25

Five very rigidly constructed pieces in a rich, decorated finish. Offered at an exceptionally low price.

Porch Rocker

$5.75

Comfortable porch rocker, well built to withstand all kinds of weather. May be had in all finishes.

Keep Your Home Cool With These

Awnings

Green and brown stripes in regular window sizes. Good quality, well braced. Ready to hang. Priced up from

$2.69

Two-tone Huguenot Bedroom Suite

A most attractive two-tone Huguenot suite with gold line and raised panel effect trim. Full size bow-end bed, dresser with large plate mirror and chest of drawers with ample drawer space. Mahogany drawer bottoms and every drawer dust-proof.

$109

Stroller $9.75

Wide seat that will give the baby plenty of room. Rubber tired artillery wheels; foot brake; choice of colors.

Carriage

Closely woven reed, full lined with corduroy. Windshield. 18-in. artillery wheels, foot brake and turn-table gear

$25

Buy HAPPINESS *on the Partial Payment Plan*

$1 down and one to five dollars a week slipped into a convenient bureau bank that we supply you will buy fourdoored Happiness with balloon tires and four-wheel brakes. Perhaps there is somewhere you want to go—a trip, a vacation—or something you want to do or have. Whatever means Happiness to you can be yours if you plan for it.

Plan and save—and keep on saving! Sounds like a sermon? Don't you believe it! The only way to BUY HAPPINESS is to EARN it. Come in and talk it over. Head for the sign "Deposits." We'll make the introduction easy.

Careful attention given to deposits received by mail Deposits draw interest from May 10

THE BOSTON PENNY SAVINGS BANK

Incorporated 1861

1365-1375 Washington Street at Cathedral Square

Hours: 9 A. M. to 2 P. M. Daily. Saturdays: 9 A. M. to 12 M., and for Deposits, 5 to 8 P. M.

COUNCIL HOLDS UP CONWAY'S BUS PERMIT

Leo J. Conway of Forest Hills, whose charges of graft by members of the Boston City Council are now under investigation, today appeared before the jitney committee of the Council asking for a change of route on his original position.

The change would divert the route from Columbus avenue to Washington street, Forest Hills, Lower Walk Hill street, Hyde Park avenue, Walk Hill street, Blue Hill avenue to the Milton line.

The committee consisting of Councillors Wragg, chairman; Ruby McMahon, Feeley and Wilson, laid the matter on the table, as they felt a new petition should be filed. No action has been taken on the original petition.

No mention was made of Conway's charges, an investigation of which was started by the Attorney-General's office.

Mystery Woman, in City Hall, Leaves $125 'Confession'

An envelope containing $125.50 and marked with the single word, "Confession," was placed before City Collector McMorrow, in his office at City Hall today, by an unidentified woman dressed in black. She disappeared immediately with the words:

"From a neighbor; you'll understand."

McMorrow found with the money a slip of paper bearing the inscription: "R. E. taxes—confession." The money will go to the Conscience Fund unless further explanation is forthcoming.

DOUGLASS APPEALS FOR EAST BOSTON BOY

Announcement was made today that Congressman Douglas of East Boston has made a personal appeal to Surgeon-General Ireland in behalf of A. K. Herbert, boy athlete of East Boston, who passed all the examinations for West Point but was held up because of a slight defect in eyesight. Young Herbert was appointed by Congressman Douglass

CAMBRIDGE FIRE CHIEF URGES HERO PENSION

Says Families of Men Who Risk Lives Should Be Given Protection

A ringing "call-to-arms" has been sounded by Chief James M. Casey of the Cambridge fire department, urging every fire department in Massachusetts to rally to the support of the Casey-Thomas-Bos-

CHIEF CASEY

ton Evening American hero pension bill which would pay to dependents the salaries of policemen and firemen killed in the line of duty.

By JAMES M. CASEY,
Chief of the Cambridge Fire Department.

Get behind the Casey-Thomas-Boston Evening American hero pension bill to provide for the widows and children of men killed while protecting the lives and property of the public.

This is my "call-to-arms" to the firemen of Massachusetts. After careful study of the measure and its merits I most earnestly pledge my personal support as executive and that of the Cambridge fire department in assisting in the passage of the pension bill.

During my many years of service in Cambridge, where my father was chief before me, numerous bills for pensions have been called to my attention. The majority sought special legislation. Too many of these bills favored persons with a "pull," but I am interested in the rank and file of firemen and their dependents, and policemen, too.

That is why the Casey-Thomas bill appeals to me so strongly. It is general, non-partisan and equitable. It favors no cliques. It promises the same advantages to every member of the fire and police departments in the Commonwealth. It is a public necessity.

Give the men who daily risk their lives for the public the satisfaction of knowing that their wives and children will be given suitable support in case death claims them while on duty. Everybody appreciates the perils of fire fighting with buildings so high and congested.

Girl Auto Victim Dies

Peabody, May 5 (A.P.).—Blanche Hudon, twenty-three, of Salmon Falls, N. H., injured last week when the auto in which she, her brother and a sister were riding, crashed into an unlighted truck, died today.

30 CENTS MAXIMUM TOLL ON E. BOSTON BRIDGE

Thirty cents would be the maximum toll charge on the proposed $15,000,000 bridge or tunnel to East Boston, Major-General Edward L. Logan, one of the incorporators of the company that proposes to build the bridge or tunnel, told the Senate Committee on Ways and Means at the State House today.

The city may purchase the new artery practically at cost after ten years, according to provisions of the bill before the Senate committee, and at less amounts after 20, 30 or 40 years, with the property reverting to the city without charge after 50 years.

The bill also calls for permission to purchase or use all or part of the Atlantic avenue elevated structure for use either as a terminal or elevated highway. Commissioner of Public Works Williams declared public hearings must be held on the location of the new artery to East Boston.

FIGHTS "BATHTUB PARTY" INDICTMENT OF CARROLL

New York, May 5 (I.N.S.).—Herbert C. Smythe, attorney for Earl Carroll, theatrical producer, in Federal Court today argued a demurrer to the indictment against Carroll charging perjury in his testimony at the investigation of the "girl in the bathtub" party. Smythe contended the indictment was faulty in failing to specify how Carroll perjured himself. Smythe ridiculed assertions that guests scooped drinks from a bathtub in which Joyce Hawley, a model, was said to have cavorted un-

CARDINAL ORDAINS 24 TO SUB-DIACONATE

Cardinal O'Connell today ordained twenty-four young men to the subdiaconate at St. John's Seminary, Brighton. The ceremony began at 9 o'clock, when the Cardinal celebrated mass. He was assisted by the Rt. Rev. Mgr. John B. Peterson, Ph. D., rector of the seminary, and the Rev. Charles A. Finn, D.D., also of the Seminary. The Rev. Francis L. Keenan was the master of ceremonies. Seminarians assisted. The

Cardinal will tomorrow ordain th to the diaconate, in the Chapel St. John's Seminary. The mass begin at 9 o'clock. Mgr. Peters the Rev. Dr. Finn and Father K nan will be the assistants.

Baby Loves A Bath With Cuticura Soap
Blend and Soothing to Tender Skins

"Look! Osgood's Will Give Away $1500.00 Worth of Fine Furniture AT THE HOME BEAUTIFUL EXPOSITION"

Get Free Entry Blanks at Our Exhibit in Mechanic's Building Or At Our Boston Or Roxbury Store

Quality First— Housen's —Service Always—
2 Entrances
63 Temple Pl.—493 Washington St.

NEW 2nd FLOOR DEPARTMENT
is directly connected with our Street Floor Store Entrances by Elevator and Stairs

Smart Dresses and Coats
Exclusive one-of-a-kind models at $15, $25, $35 and higher.
Shoppers report Housen's Style and Values unequalled

THERE IS A REASON for the remarkable success of Housen's new smart apparel shop—women of discrimination recognized immediately its values, exclusiveness and pleasing variety—A comparison call will pay you.

Separate Departments for Stout and Small Women

Protect and Preserve Your Figure

THE properly corseted figure only—can wear the latest creations. The American adaptations of Paris-inspired creations now in vogue require the perfectly fitted corset and brassiere. Housen presents for this purpose the famous Mme. Lyra Corset, which represents the best value of the season.

Mme. Lyra Corsets
Our patrons enjoy a highly specialized service—an establishment large enough to serve perfectly, but small enough to ensure pleasing personal attention.

Housen's Service
A Boon to Stout Women
Here they are scientifically fitted to properly selected Corsets, Brassieres and Ensembles and their figures slenderized without discomfort—

Jordan Marsh Company
Value—Quality—Service—Assortments

1800 Pairs Women's Imported Fancy Sports Hosiery
1.15
Usually Higher Priced
—Extra Fine Quality Lisle and Cotton
—Every Pair Full Fashioned
—Light and Medium Weights
—All Popular Colorings
—Sizes 9 to 10½

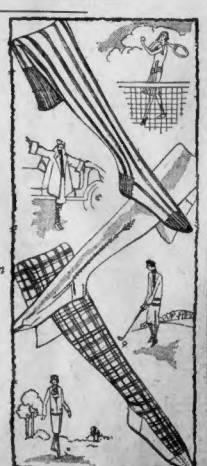

SMART Sports Hose that will give an added zest to a match of tennis or a round of golf. Many attractive new styles including plaids, stripes, fancy clocks—plain, ribbed or dropstitched knits.

STREET FLOOR—MAIN STORE

1851 DIAMOND JUBILEE YEAR 1926

How Many People Will Buy Tickets for the Home Beautiful Exposition?

Make A Careful Estimate and Earn A Substantial Prize.

There is no trick, no catch, no expense. Winners will select their own furniture just as though they were paying cash.

$1500 Worth of Osgood Quality Home Furnishings Will Be Given Away—as Prizes

$100.00 worth Is the Smallest You Can Win

Make Your Guess and Get Your Share

Be sure and participate in this great distribution! All you must do to earn one of the awards is to make a close estimate of the total number of paid admissions to the Home Beautiful Exposition from the opening until 9 P. M., Friday, May 7th.

All estimates will be examined by a committee of well known Boston newspaper men, whose decision will be final.

The nearest estimate found by the judges will be awarded First Grand Prize—the next nearest, Second Grand Prize, and so on, until the six prizes have been awarded.

First Grand Prize $500 $500 worth of Osgood Quality Furniture to be selected by the winner from regular stock at either of our stores. Prices Marked in Plain Figures.
Second Grand Prize $300 $300 same as above.
Third Prize $250.00 worth
Fourth Prize $200.00 worth
Fifth Prize $150.00 worth
Sixth Prize $100.00 worth

Estimates Must Be Deposited Before 9 P. M., Friday, at Our Exhibit at Home Beautiful Exposition or at Either of Our Stores Before 6 P. M., That Day.

See the Fashion Show and Other Big Features on the Stage With the C. E. Osgood Exhibit

Reed Rocker

Beautiful chair at an astonishing price. Baronial finish on selected reed. Auto spring seat, cretonne covering. Chair to match.
$6.95 No Mail or Phone Orders

Decorated Dinner Sets, $16 to 89.50

Radio Tables

Solid and substantial. Finished to imitate mahogany. Note the large drawer and improved compartment for batteries..... 9.85

Hoosier Kitchen Cabinets
39.75

Positively the lowest price ever quoted.
$1 Puts one in Your Home

Priscilla Sewing Table

Finished to look like mahogany. Price cut to 6.45

Toilet Table

A beautiful piece, in rich mahogany. Sold regularly at $87. Only a few remain and you can buy one now for..... 34.75

Sewing Tables

Gateleg table in combination of mahogany and birch. Top is of solid mahogany and measures 35"x48". Has a useful drawer 24.75

Davenport Table

Mahogany combined with other cabinet woods. Top 40"x20". Superb finish. Now priced 25.50

Living Room Suite

A VERY exceptional suite, made especially for our trade. Construction and upholstery in every way up to Osgood standards. Chesterfield style. Deep, comfortable seats, web bottoms. Underside of reversible cushions in silk Damask to harmonize with outer covering of Yarn Dyed Jacquard in wide selection of the very newest and most desired colorings. Easily worth 50 per cent more, but now..... 174.00

FOUR very desirable pieces at an astonishing price. Has all the richness of Solid Walnut, but has been improved, strengthened, and at the same time materially lowered in price by the introduction of other cabinet woods. Should you not require all of these pieces, make your own combination at these prices: Dresser 39.00, Bed 29.00, Chiffo 29.00, Vanity 46.00

COMBINATION Walnut was never used to better advantage than in this unusual suite. Buy just the pieces you will require. Buffet 48.00. Table 39.00. China 35.00. Server 19.00. Chairs (leather seats) 8.00. Arm Chair 11.00.

Credit
Make your payments as arranged, by week or month, and
You Pay No Interest

32 YEARS UNDER SAME OWNERSHIP AND MANAGEMENT
WHEN IN DOUBT BUY OF OSGOOD
C. E. Osgood Co
245-255 WASHINGTON ST. BOSTON—2141-2147 WASHINGTON ST. ROXBURY

Delivery
We deliver promptly by auto truck or freight anywhere in
New England

The Letters of Queen Victoria

Human Appeal in Private Documents of Greatest Woman Ruler

King Edward VII., England's ruler, was a sportsman to the end. Shown with his horse, Minoree, after winning Derby of 1909.

QUEEN VICTORIA lays aside the problems of statecraft and international wars and reveals the workings of her mind on horse races and foreign marriages.

In today's instalment of "The Letters of Queen Victoria," which the Boston Evening American is publishing by permission of King George of England, the Queen shows herself as violently opposed to both, especially where her own children are concerned.

The Queen pleads with her oldest son, Albert Edward, Prince of Wales and future King Edward VII., to refrain from frequent attendance at the races. She fears much evil may result from the Prince's example.

It is interesting to note that Albert Edward never lost his love of horse racing, and that as King was a constant attendant at the leading race meets.

Queen Victoria's views on the subject of international marriages are brought forth by the proposal of a Prussian Prince for the hand of her daughter, Princess Louise, afterward Duchess of Argyll.

The Queen insists her daughter should marry an Englishman, and in the end she has her way, for Princess Louise afterward marries the Marquis of Lorne.

Published by permission of His Majesty King George V., through arrangement with Longmans, Green & Co. of New York. Copyright in Canada.

Regrets the Occasion

Queen Victoria to the Prince of Wales.

WINDSOR CASTLE,
5th March, 1868.

Dear Bertie—I have heard from Mr. Disraeli (Prime Minister) on the subject of your going to Ireland, and, as the Government seem to wish it so much, and to think that it will do so much good, I will naturally sanction it. But I much *regret* that the occasion chosen should be "*Races*," as it naturally strengthens the belief, already far too prevalent, that your chief object is amusement; and races have

Continued on Page 14, Column 2

HEAT WAVE ON WAY TO HUB

While the Northwest sweltered today in a record-breaking heat wave, and a heavy frost was reported in Middlesex County, Boston, together with large sections of the East, shivered.

But it won't be for long, if the weatherman can be depended upon, for the heat wave is moving East and will probably reach Boston tomorrow afternoon.

The mercurial column rallied slightly today in Boston after slumping precipitately on the heels of the first hot spell of the year.

A Paper That Goes Into the Home, Dependable, Fearless, Entertaining and Instructive.

BOSTON EVENING AMERICAN

A HOME PAPER FOR PEOPLE WHO THINK

BOSTON, WEDNESDAY, MAY 5, 1926

SECOND SECTION

PROPOSES 6 HR. DAY FOR STORE CLERKS

U. S. May Clamp on Stricter Immigration Bars

AID 50,000 IN THIS STATE

Fuller and Assistant Labor Secretary Husband Speak at Hub Conference

Instead of immigration restrictions being lessened, they may be increased, W. W. Husband, Assistant Secretary of Labor, declared today at the State House conference of agencies and individuals engaged in helping the foreign born.

The present restricted quota law, he said, is not the first to be imposed in America, the first being a restriction placed by the Plymouth Bay Colony in 1638.

It was because the United States had reached the point where it could not assimilate an unlimited number of immigrants from any particular country that the restriction was put in force, Husband explained.

WHY CUTS ARE MADE.

In 1814, as an example year, he said, immigrants from Greece and Italy composed 57 per cent. of the total immigration for the year.

"It is impossible to assimilate properly, to digest as great a load as that, even with the good stomach the United States has," he asserted.

Therefore, he pointed out, the average yearly arrival of 150,000 Italians was cut to a yearly quota of 3,800, the 200,000 Russians a year were cut to 2,200, the 30,000 Greeks to a minimum of 100, and other countries in proportion.

In Governor Fuller's address he revealed that 50,000 immigrants in Massachusetts are being aided by three State agencies in adjusting themselves to American life and in preparing for citizenship.

PROMINENT SPEAKERS.

Speakers were Judge James M. Morton of the Federal Court; Robert Keiso, executive secretary of the Boston Council of Social Agencies; former Representative B. Loring Young, Mrs. Sara A. Conboy, James Farrell, Charles M. Herlihy and Miss Edna Phillips. State Commissioner of Education Payson Smith presided.

"The citizenry of Massachusetts," said Governor Fuller in his address, "is drawn from many sources.

"The public school system, established many years ago, stands as one of the most powerful forces of acquainting our youth with the traditions of the State and for inspiring in them devotion to these institutions.

Drifting, drifting, always drifting! Dangerous shores are near for a Boston wife. She does not see them. Her real story is told in "WIVES ADRIFT," beginning next Monday in the Boston American.

QUEEN'S COUNSEL

REGISTERED UNITED STATES PATENT OFFICE

by Queen of Rumania

SPRING SAYS CHEERIO!

SPRING is the season of Imagination.

Everything is just awakening or rather, re-beginning. The earth, the air, the forests and gardens and, most important of all, ourselves, are full of possibilities and new accomplishment. Cheer is everywhere.

In Rumania we have usually long, hard Winters, with much snow, though often sunshine. The fields are hard-frozen. The peasants seem literally prisoners in their little houses, where the women sew and embroider whilst the men find time hangs heavily on their hands. In Winter I myself when there is hard frost am deprived of one of my greatest joys, riding. My horse's legs cannot stand the frozen roads, though whenever I can I gallop on snow or on mud rather than remain at home—but it is a doubtful pleasure.

There is always much to do and I never know what it is not to be eternally busy. But in Winter is is with indoor things, and indoor things after a long siege of them pall for one who loves exercise. I long for the outer air, the sun, space and free movement.

In March, when Winter breaks up and Spring suddenly fills the air with its faint, indescribable *redolence*, I feel like a prisoner released from his cell. Nothing has come to life in my beloved gardens, yet there is an atmosphere, a feeling of promise. Imagination is quickened. It is like the moment just before the curtain goes up on some gripping drama. Almost anything can happen.

And from that first moment of awakening, how fast things come alive! The tree-buds and the grass and the tiny flower shoots; the birds with their matings and nest building; the eggs from which will come wings strong enough to fly over the sea, over strange lands.

New plans, new resolves pop into my head, and new hopes rise. What can I not accomplish, help others to accomplish! What strength I feel in my spirit and in my body! My hope stretches out and out, to the edge of the plains, to the very horizon beyond the sea.

It is the time for starting new projects, new homes, new friendships, new ideas and ideals. We make good resolutions at the dawn of the New Year. Nature's forces awake and the sap of life is released! Better to make them in Spring-time when Nature's forces awake and the sap of life is released! Better to make them when all the world is quickening—our souls as well as the streams and woods and soil and all that in them is!

Yes—Spring is cheer time, Imagination time is re-beginning. Whether you live in the country or in the town, the signs are there. In the country there are a thousand signs. But even in the London slum, the Paris workman's quarter and the New Yorker's Broadway the electric current of Spring is felt—the season of imagination and fresh starts.

(Copyright, 1926, Famous Features Syndicate, Inc.)

DONATION PARTY TO AID ROXBURY HOME FOR AGED

The annual donation party for the benefit of the Roxbury Home for Aged Women will be held tomorrow afternoon at No. 5 Burton avenue. Cake, candy and fancy articles will be sold. Tea will be served by Mrs. Donald Blair. The following committees is in charge: Mrs. James T. Cutler, chairman; Mrs. William O. Curtis, Mrs. Orrsville M. Farnham, Mrs. William Gordon, Miss Jennie MacIntosh and Mrs. Llewellyn D. Seaver. The officers of the organization are: Llewellyn D. Seaver, president; Judge Albert F. Hayden and Mrs. Eugene H. Clapp, vice-presidents; Homer B. Miller, treasurer, and Miss Sara K. Bates, secretary.

POISONED ALCOHOL KILLS FIVE IN QUEBEC

Quebec, May 5 (A.P.).—Five men, residents of Levis, are dead from alcoholic poisoning, following a drinking party last evening. Three other men are ill.

JEWISH COMPOSERS HEARD ON POPS PROGRAM TONIGT

The "Pops" program in Symphony Hall tonight will feature Jewish composer in the following numbers:

Overture, "La Berceuse Chromantique" ..... Gringella
In the Garden, from "Hesatic Woodland Suite" ..... Goldmark
Berg Angelique ..... Rubinstein
Pantasia from "The Tales of Hoffmann" ..... Offenbach
Suite from "Shulamith" ..... Goldfein
a. March to Jerusalem. b. The Bloody. c. Raisins and Almonds. d. Finale: In Such Hamlehesh.
Scherzo from "A Midsummer Night's Dream" ..... Mendelssohn
Fantasy on two Hebrew Folk Tunes ..... Lennox
Bill, Bill ..... Arranged by Jessa
From Cradle to Chuppa ..... Gideon-Jetta
Waltz, "The Skaters" ..... Waldteufel
Coronation March from "The Prophet" ..... Meyerbeer

Chicago Architect Honored

Washington, May 5 (I.N.S.).—Howard Van Doren Shaw of Chicago today was awarded the American Institute of Architects' gold medal for architectural achievement.

ELIMINATE CROWDING AT NOON

Head of R. H. White Company Makes Suggestion at Meeting of Dry Goods Men

A six-hour working day for department store employes, eliminating the lunch hour, was suggested today as a possible solution of the noontime crowding, by George B. Johnson, president of R. H. White Co.

Mr. Johnson, who is president of the retail trade board of the Boston Chamber of Commerce, brought up the suggestion while making the opening address at the four-day convention of the National Retail Dry Goods Association, at the New Ocean House, Swampscott.

Speaking before the store managers' division Mr. Johnson was careful to point out that he did not recommend the six-hour day, but said he thought it possible it would come about. He said one of the greatest problems of the stores is crowding at noon when large numbers of salespeople are at lunch.

2 PER CENT. NET PROFIT.

It was revealed that a nation-wide survey taken by the Harvard Business Administration School showed that Boston department stores operate at a net profit of two cents on the dollar.

Discussing economy of management, through which it is hoped to keep down prices, Mr. Johnson said Boston stores have many special cooperative plans by which savings are effected. One of the most important of these, he said, was cooperative buying.

Another great economy could be effected, he said, if the evil of returned goods is eliminated.

F. Frank Vorenberg of Gilchrist Company suggested the elimination of discounts except to employes and stockholders. He mentioned teachers, clergymen and other groups.

Store executives from all parts of the country gathered today for the convention.

Mr. Johnson delivered the keynote address, "Economical Operation," following the preliminary business of the convention. Richard E. Steel of Providence, R. I., presided.

TALKS ON LEADERSHIP.

The store manager's opportunity for leadership was discussed by Mr. Vorenberg.

William Nelson Taft, editor of the Public Ledger of Philadelphia, discussed the question, "Is the Down Town District Losing Out?" The annual report of the advisory committee was read by Edward M. Meyers, chairman, of Pittsburgh.

A "get acquainted" luncheon, at which Samuel Steiner of Providence presided, was served, following the morning business.

B. G. Hawkins presided at the after-luncheon session. The list of speakers included: Gordon Creighton, vice-president of the E. T. Slattery Company, Boston, and Dr. C. K. Lyons of Stern Bros., New York.

A banquet this evening will bring the first session to a close.

He Isn't Lost

'LOST' AVON FIRE CHIEF FOUND

His Assistant, Also 'Missing,' Declares He Did Not Skip; Back on Job

Missing since Monday morning, following a dispute with a town official at a fire at which a man lost his life, Fire Chief Carlton H. Pierce of Avon was found today in Albany, N. Y., his wife reported.

The second most important member of the Avon fire department, George A. McCarthy, driver of the town's lone fire truck, also was reported missing, but at his place of business today he denied having gone away and left the town helpless in case of fire.

Nervousness as a result of his experiences in the two days that he served as chief of the department caused Pierce's flight, according to his wife. She said she has received a telegram giving this as the cause and stating that he is resting at the home of a sister in Albany.

Threatened resignation of eight members of the department still hangs over the town. McCarthy declared the force is split over the appointment of Pierce as chief Saturday, and as far as can be foreseen Avon will be practically without a majority of its fire-fighters after Monday, when the resignations are due to take effect.

'FLIGHT' STIRS AVON

Fire Chief Carlton H. Pierce of Avon, who disappeared, has been found in Albany, N. Y. Avon firemen threaten to "strike."

HAVERHILL MAN HEADS PYTHIANS

J. Franklin Batchelder of Haverhill was today elected grand chancellor of the Massachusetts Lodge, Knights of Pythias, at the 57th annual convention in Ford Hall.

The following were voted in with Mr. Batchelder: Lawrence S. Howard, Somerville, grand vice-chancellor; Rev. Chelle V. Smith, Hyde Park, grand prelate; George E. Howe, grand keeper of records and seal; Harvey T. Pond, Dorchester, grand master of exchequer; George T. Fielden, grand master-at-arms; Isaac Gordon, Boston, grand inner guard; George Donley, Orange, grand outer guard.

Appointment O. K'd

The Civil Service Commission has approved the appointment by Mayor Nichols of Frank W. Merrick to be a member of the board of zoning adjustment.

Jordan Marsh Company — THE STORE FOR MEN, A Separate Store in a Separate Building — Jordan Marsh Company

The Stetson Shoe

Typifies Quality

This Stetson Oxford for Spring, illustrated above, is developed in black kid leather; blucher style with single soles and rubber heels.

The same last may also be had in Havana brown kid.

$12

Other New Spring Oxfords from 5.00 up to 15.00

LOWER FLOOR—THE STORE FOR MEN

DIAMOND JUBILEE YEAR

Help! Police!

By Collier

Cops Like Pyorrhea Can Be Checked
ACCORDING TO DENTISTS FOUR OUT OF EVERY FIVE BOSTON POLICEMEN ARE COPS.
OTTO GROW WANTS TO KNOW, HOW CAN ONE TELL A COP FROM A POLICEMAN AT SIGHT?
OTTO OFFERS $5.00 FOR THE BEST POEM, NOTE LETTER BELOW. THE DIFFERENCE.
COP
JOHN LAW
POLICEMAN
OFFICER
BULL
DEAR OTTO,- A COP DIRECTS TRAFFIC. A POLICEMAN IS A MAN THAT WALKS UP AND DOWN STS. OR PARKS
HERBERT R. MALPEM.
DEAR OTTO,- A POLICEMAN IS A THIN OFFICER, SO CALLED BECAUSE OF HIS RESEMBLANCE TO A POLE. A LARGE OFFICER IS A COP, DUE TO HIS CO(P)ULENCE. VERY TRULY YOURS, W. R. TAYLOR FORT MCHENRY N.Y.
A COP IS A GRAFTER IN POLICEMAN'S UNIFORM WHO COPS ALL HE CAN. A POLICEMAN IS A MAN WHO CONSCIENTIOUSLY DOES HIS DUTY & AND WILL ARREST YOU FOR OFFERING A BRIBE. J. THOMPSON, EVERETT.
MY DEAR OTTO:- WHEN UM IN TROUBLE, A POLICEMAN, AT SIGHT, LOOKS LIKE A GOOD STEER, BUT A COP JUST PEDDLES THE BULL. SINCERELY YOURS, WALTER C. WHEELER, DOVER, N.H.
CONTEST CLOSES SATURDAY, OTTO GROW.
HERE IS A CONTRIBUTOR WHO IS TRYING TO GUM UP OTTO GROW'S COP VS POLICEMAN CONTEST. NOTE THIS - DEAR MR GROW, - YOU ARE ALL WRONG, BECAUSE, OUT OF EVERY FIVE YOU MENTION, ONE IS A 'BULL,' ANOTHER IS A 'COP' NEXT IS A POLICEMAN, 4TH IS A 'JOHN LAW' AND THE OTHER IS AN OFFICER!! SO, SMART ALEC, HA, HA. - MRS. E. WHITE, MELROSE HIGHLANDS. MELROSE HIGHLANDS SEEMS TO BE STRONG ON REPLIES.

BOASTS LOWEST TUBERCULOSIS DEATH RATE

Although the Italian colony in the North End is the most congested district in the city it has the lowest tuberculosis mortality rate of any Boston section, it was brought out today at a conference of nurses under the auspices of the Boston Tuberculosis Association.

Professor Murray P. Horwood of the department of biology and public health of the Massachusetts Institute of Technology made the observation at the meeting the New England Women's Club, No. 585 Boylston street.

In direct opposite to the North End district, he said, old Ward 13, on the South End-Roxbury line, populated mainly by colored people, shows the highest death rate of any in the city, from tuberculosis, and the tuberculosis death rate among colored people in Boston is four or five times higher than among colored people in other parts of the country.

Italians and Jews, Prof. Horwood revealed, have more tuberculosis resistance than the Irish, the Canadian Irish, the Scandinavians of the negroes.

Children of parents born in Ireland, he asserted, are more susceptible to tuberculosis than children of parents, who although Irish, were born in America.

Other speakers were Miss Frances Stern, chief dietician of the food clinic, Boston Dispensary; T. B. Kidner, advisor at the New England Sanatorium, Rutland; Miss Bernice W. Billings, executive secretary of the Boston Tuberculosis Association; Mrs. Alice Klein, secretary of vocational service, New York Tuberculosis Association, and Drs. Vincent Y. Bowditch, John B. Hawes and Edward O. Otis.

HEY, MR. DIOGENES, HERE ARE FOUR OF 'EM!

HELEN LEARY, 14
No. 415 Bunker Hill street.

MARY DELANEY, 13
No. 73 Alford street.

RUTH CATRELL, 12
No. 39 Mead street.

MARY SULLIVAN, 12
No. 411 Bunker Hill street.

If old Mr. Diogenes, with his dinky little light, had been looking for honest little girls, he could have stopped his search today in Charlestown and gone back to bed. These four found $25 in the street and marched to a policeman. Meanwhile they are being lauded by their parents and by the teachers and pupils in their schools. Th. owner of the roll, John F. O'Connell, No. 375 Bunker Hill street, Charlestown, has got his money back

PLAN MAY PARTY FOR LADIES OF ST. FINBAR

By JAMES WALSH

The Annual May Party of the Ladies of St. Finbarr, Cork Ladies' Association, will be held in Hibernian Building on Thursday evening, May 20. Officers and members of the Cork Men's Association, as well as the officers of the Central Council of Irish County Associations, and other prominent people, will be guests. Many surprises have been arranged on a fine program which has been under consideration by the committee in charge for several weeks. Whist will be part of the program. Old-time and modern dancing will be provided for the young and old. The following members make up the committee of arrangements:

Miss Margaret MacSweeney, Miss Margaret Barry, Miss Hales Hayes, Miss Theodora MacDonald, Miss Nellis MacSweeney, Miss Mina Draw, Miss Nora Hayes, Miss Lillian Murray, Miss Mary A. Noonan, Mrs. Mary Donovan, Mrs. Julia A. Collins, Mrs. Mary O'Connell, Mrs. Margaret Guyette, Mrs. Nora McGonigle, Mrs. Barbara McCarthy, Mrs. Mary Doherty, Mrs. Margaret Murray.

* * *

Members of the County Sligo Benevolent and Protective Association last night tendered a reception to the women members of the association and their friends in John Boyle O'Reilly Hall, Hibernian Building. The guests of honor were the members of the Wild Rose of Lough Gill Club. Dancing was part of the program. The annual May party of the association will be held in O'Connell Hall on Wednesday evening, May 12. Frank M. Ternan is the president of the association.

* * *

Many surprise features have been arranged for the annual Midsummer social and dance of the County Carlow Association, by the committee in charge of the affair. It will be held in Corinthian Hall, Deacon Building, South End, on June 18. The members of this organization are working in conjunction with the presidents and officers of the various Irish County Associations for the success of the Lancaster Festival. Mr. Lancaster is a former president of the County Wexford Association, a former vice-president of the Central Council of Irish County Associations, and a former president of the Gaelic Athletic Association.

* * *

Members of the County Clare Association will have their regular meeting in one of the halls of the Deacon building, South End, at 8 o'clock Sunday afternoon.

CADILLAC PEERLESS DUESENBERG STUTZ FRANKLIN CHRYSLER SIX WILLYS KNIGHT THEY WORK PACKARD JORDAN McFARLAN

These great Cars are equipped with WATSON STABILATORS

Relaxation promotes health. Stabilators enable you to relax. Let us demonstrate.

JACKSON ELECTRIC CO. 711 BEACON ST. BOSTON

MID-WEEK MOTOR NEWS

By JOHN J. McNEVIN, Automobile Editor

CHEVROLET IN NEW RECORD

The week of May 2, 1925 was the banner week for Chevrolet up to six weeks ago. The high mark of Chevrolet in 1925 was 10,731 retail sales for the week; and this was a great contribution to the 1925 total of more than 500,000 cars and trucks, a figure never before approached by any manufacturer of automobiles of the selective transmission type. But for six weeks running, retail sales have gone over the best previous mark with a wide margin to spare.

The first week that the high mark was topped, sales went over 11,000 cars. The next week the totals went over 12,000 and for two weeks sales went beyond the 14,000 figure. Then, with a total of 16,457 sales for the week, Chevrolet announced a new weekly record almost double that of the best previous week up to six weeks ago.

Chevrolet retail sales reaped to a new record during the week of April 17, according to figures made public today.

COLOR ERRORS AID CAR THEFT

Inaccurate and faulty descriptions of cars are responsible for difficulties encountered in identifying stolen cars, an analysis of reports submitted to the American Automobile Association shows.

As a result of this finding, the A. A. A. has issued a warning to motorists everywhere to insist on special care in recording facts about their cars, such as color description, as it has been found that inaccuracy in this respect aids thieves.

"Two Connecticut car owners have informed us," the A. A. A. statement reads, "that the colors registered with the State do not correspond with the actual colors of the particular cars."

"In registering car identification will be more complete if colors are reduced to their simplest terms, with equally simple adjectives, such as 'light,' 'dark' and 'brilliant.'

STABILATORS IN BIG DEMAND

Watson Stabilator sales are breaking all records in Boston, according to the announcement of W. L. Howard of the Jackson Electric Company of No. 711 Beacon street, distributors in New England for this product. Sales in neighboring states are also mounting, he reports.

Because Watson Stabilators are now available for practically every type of car, the demand has been steadily growing with the increase in the market. Stabilators work on an entirely new scientific principle, Mr. Howard pointed out, and are not to be confused with the snubber type of shock absorber.

Drifting, drifting, always drifting! Dangerous shores are near for a Boston wife. She does not see them. Her real story is told in "WIVES ADRIFT," beginning next Monday in the Boston American.

ROAD CONGRESS FAVORED

The action of the Senate is reporting favorably on a resolution providing for American membership in the Permanent Association of International Road Congress gives practical assurance that the next meeting of that body will be in this country, the American Automobile Association announced today.

Road-building throughout the world is expected to be put on a standardized plane through American affiliation.

Indications are that the measure will meet with the same speedy approval in the house that it received in the Senate.

"Best Is Cheapest"

"SALADA" TEA

Conforms To This Slogan

Our easy payment plan:—

$5 DOWN $1 A WEEK

MEN'S FINELY TAILORED SUITS & TOPCOATS

WOMEN'S SPRING COATS

$30

Women's Dresses $15.50

LOWEST CASH PRICES

Goods Delivered on First Payment

STANDARD CLOTHING CO.

611 WASHINGTON ST. NEAR ESSEX

ONE FLIGHT UP — OPEN EVENINGS

Another Reason

Baking beans in real ovens—the Heinz way—renders them tender and mealy so that each bean soaks up the rich sauce in which they come.

Thus, oven-baking develops flavor and prepares the way for this added goodness. Boiled, soggy beans could not do that. Look at the label for real Heinz Oven-Baked Beans. Beans cannot be labeled baked unless they *are* baked.

HEINZ OVEN-BAKED BEANS with tomato sauce 57

Other varieties—
HEINZ TOMATO KETCHUP · HEINZ COOKED SPAGHETTI
HEINZ CREAM OF TOMATO SOUP · HEINZ PURE VINEGARS

The taste is the test

Boston's Busiest Watch Rep'g Dept.

Let us Repair Your Watch—Unbreakable Crystals while you wait

ALARM CLOCKS 75c PARLOR CLOCKS 8.00 15.00 25.00

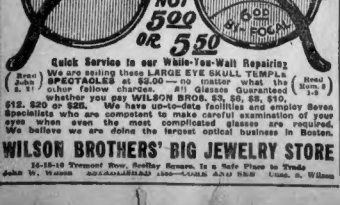

Quick Service in our While-You-Wait Repairing

We are selling these LARGE EYE SKULL TEMPLE SPECTACLES at $2.00 — no matter what the color frame or lenses cost. All Glasses Guaranteed whether you pay WILSON BROS. $3, $5, $8, $10, $12, $20 or $25. We have up-to-date facilities and employ Seven Specialists who are competent to make careful examination of your eyes when even the most complicated glasses are required. We believe we are doing the largest optical business in Boston.

WILSON BROTHERS' BIG JEWELRY STORE

14-16-18 Tremont Row, Scollay Square. In a Safe Place to Trade

John W. Wilson — Louis H. Wilson

Another Reason

Baking beans in real ovens—the Heinz way—renders them tender and mealy so that each bean soaks up the rich sauce in which they come.

Thus, oven-baking develops flavor and prepares the way for this added goodness. Boiled, soggy beans could not do that. Look at the label for real Heinz Oven-Baked Beans. Beans cannot be labeled baked unless they *are* baked.

HEINZ OVEN-BAKED BEANS with tomato sauce 57

Other varieties—
HEINZ TOMATO KETCHUP · HEINZ COOKED SPAGHETTI
HEINZ CREAM OF TOMATO SOUP · HEINZ PURE VINEGARS

The taste is the test

BLACKHEADS cannot be hidden. Get rid of them now by regular treatments with Resinol

2 weeks is all you need for a glorious COLORADO vacation

Summer rates way down!

Effective June 1

Have you two weeks? That's plenty. Colorado is *near*. A day and a night from Chicago or St. Louis. Ten days, at least, of wonderful fun in the mountains!

Cost? It's much lower than you may think. Special summer rates on the Burlington are surprisingly low. And you can get comfortable, convenient lodgings and board in Colorado for as low as $17.50 a week. An ordinary near-to-home vacation would cost you as much!

Then why not Colorado this summer? Rocky Mountain National-Estes Park, the Pike's Peak region, Denver's Mountain Parks, the world-famous Grand Circle Tour, and a hundred other wonderful experiences are in store for you. You have time enough, you have money enough—you *can* come!

For enjoyment's sake, come via the Burlington! Famous Burlington service will make every mile of your journey a travel delight. Three fine Colorado trains daily from Chicago; two from St. Louis.

For a moderate additional cost you can have your Burlington ticket take you to magic Yellowstone and Glacier National Park.

Burlington Escorted Tours

If you do not wish to plan your own Colorado trip, join a Burlington Escorted Tour party with everything planned and paid in advance. Experienced travel expert with each party takes care of all travel details.

Going to California?

The Burlington's through route via Denver, the Royal Gorge, Scenic Colorado and Salt Lake City reveals "America's most magnificent panorama of mountain scenery."

Most popular route to the Rockies

Superb equipment, perfect road beds, and courteous, thoughtful service have won for the Burlington the largest patronage of Rocky Mountain vacationists given to any railroad. You will enjoy your trip from the moment you board your train.

Burlington Route

THE NATIONAL PARK LINE

MAIL THIS FOR FREE BOOK

F. F. JOHNSON, General Agent, Burlington Route, Dept. A-2, 704 Washington St., Phone Liberty 5561, Boston, Mass.

Please give me information about your special low fares to Colorado. Also send me fully illustrated book, with maps, etc.

Name _____

Street _____

City _____ State _____

☐ Make an "X" here if you wish booklet on Burlington Escorted Tours.

EVENING ★ AMERICAN ★ SPORTS

The English High tennis team plays two matches this week. Today it visits Huntington School and tomorrow it goes to Milton Academy.

Howie Burns, the Harvard outfielder-coach, who has been laid up with a wrenched ankle, is slowly rounding into playing form. He is taking daily workouts.

BOWSER OFFERS LEWIS $7,500 TO MEET MALCEWICZ

BOUT SURE TO CREATE NEW MARK

Promoter Believes That Bout Would Set New Record for Hub Mat Receipts

Paul Bowser, Boston wrestling promoter, today offered Strangler Lewis a $7,500 purse with a privilege of 55 per cent. of the gate receipts to battle Joe Malcewicz of Utica, N. Y., in a bout at the Boston Arena in June. Bowser believes that a finish contest between Lewis and Malcewicz would draw $20,000 which would set a new high water mark for receipts at a wrestling match in Boston.

Malcewicz occupies a prominent position in the wrestling world since he made Joe Stecher run out of the ring at the Arena in March. Since then Malcewicz has claimed the world's championship. He later defeated Martin Plestina, undefeated for nine years, in a match at Denver.

Lewis will be in Boston next week for his finish bout with Rafael Grenna, Italian heavyweight champion, at the Arena on a week from Friday night. Bowser plans to confer with the Strangler further about the proposed tussle with Malcewicz.

In the event Grenna should win over Lewis, he would probably be willing to meet Malcewicz.

Malcewicz is now wrestling in the West, but will return East next week.

TRAINS TO TACKLE CHANNEL

MISS LILLIAN CANNON OF MARYLAND SWIMS AND EATS RIGHT

This fair swimmer, who sails for England May 15, to essay the conquest of the treacherous English Channel, feels that she can overcome the obstacles that have prevented other women who have undertaken the trip. She is the first woman to swim Chesapeake Bay from Tolchester to Bay Shore. She trains daily, exercises and eats only the food that will help her. Poached eggs on toast and milk are her favorites.

Hidennis Takes English Classic

Chester, Eng., May 5 (A.P.).—Mrs. L. Huntley Walker's Hidennis today won the Chester Cup stakes. Aga Khan's Vermilion Pencil was second and William Stoger's Ixia was third. Ten horses ran. The value of the race was 2,550 pounds and extras.

Hidennis won by two lengths, Vermilion Pencil came in ahead of Ixia by eight lengths. The odds were 11 to 3 against Hidennis, 4 to 1 against Vermilion Pencil and 10 to 1 against Ixia.

The racing meet at Chester brings to an end for the present all horse racing in Great Britain because of the general strike, according to an announcement yesterday by the stewards of the Jockey Club and the National Hunts committee. Difficulty in transporting spectators caused the racing bodies to abandon the meets until conditions improve.

Fohl Sends Two Rookies to Minor League Clubs

Manager Lee Fohl of the Red Sox had his pruning knife working today and as a result released William Dietrick, infielder, to the Hartford club of the Eastern League on option, and William Moore, catcher, to the Portland club of the New England League, also on option.

Dietrick was taken South with the club this Spring after showing enough class playing for the University of Virginia to warrant a chance. Moore is a new prospect for the receiving department, but with Gaston, Bishoff and Stokes on hand the youngster would have little chance of breaking into the limelight, hence the shift to the Pine Tree State team.

Mandell to Fight Terris in Chicago

Chicago, May 5 (I.N.S.).—Sammy Mandell, the "Rockford Flash," has agreed to fight Sid Terris of New York at one of the local ball parks this Summer, Promoter Jim Mullen announced today.

Mullen received a wire okaying the terms from Eddie Kane, the Rockford lightweight's manager, who, with Mandell, is now on the Pacific Coast. Mullen signed Terris recently in New York.

Kane's wire suggested that Mullen seek a match between Mandell and Rocky Kansas of Buffalo, present holder of the New York Commission's lightweight championship.

FENWAY PARK
Today at 3:15 P. M.
RED SOX vs. WASHINGTON
seats at Horace Partridge's. Liberty 8070

Joe Gans Punches Way to Fame

After upsetting the middleweight title fight between Champion "Tiger" Flowers and Harry Greb, former title holder, Allentown Joe Gans will make his first appearance in Boston when he clashes with Wop Mandolas of Dorchester in the 10-round windup on the Commercial A. C. card at Mechanics Building, May 14.

It will be the first time Hub fans have had an opportunity to witness the much discussed punching ability of Gans, whose stinging right hand so completely injured Flowers in their last fight that the champion was forced to call off his bout with Greb.

Not only did Gans upset Flowers but he handed Jack Delaney a thorough trouncing after the latter had outpointed ever Paul Berlenbach.

DERBY RACERS START IN BLUE GRASS STAKES

Lexington, Ky., May 5 (I.N.S.).—Seven horses, including most of the prominent Kentucky Derby candidates in training here, will start today in the Blue Grass Stakes at the Lexington track. The Bradley entry, Bubbling Over, Rarcola and Boot to Boot, were the early favorites.

Table of Runs

DAYS HIGH—LOW SCORES

AMERICAN LEAGUE

Tuesday—High, Cleveland 11. Tuesday—Low, Detroit 3.

	S	M	T	W	T	F	S	Tp
BOSTON	*	8	7	2	0	8	8	33
New York	*	9	5	5	6	7	6	38
Cleveland	*	11	7	4	5	6	8	41
St. Louis	*	6	1	6	3	4	0	20
Washington	*	4	0	8	5	2	1	21
Chicago	*	1	1	4	1	2	0	9
Detroit	*	3	2	1	5	7	11	39
Philadelphia	*	5	8	10	0	4	5	31
Totals	*	37	32	34	25	34	34	233

*No game.

NATIONAL LEAGUE

Tuesday—High, Brooklyn 8, St. Louis 8. Tuesday—Low, Boston 3, Cincinnati 2.

	S	M	T	W	T	F	S	Tp
BOSTON	*	1	1	2	4	6	5	29
Brooklyn	*	4	5	5	3	8	8	34
St. Louis	*	5	6	3	8	5	9	5 41
Cincinnati	*	6	8	8	3	10	4	9 40
Philadelphia	*	7	2	*	9	1	4	4 27
New York	*	3	11	*	8	3	4	6 35
Chicago	*	2	*	*	4	0	10	11 27
Pittsburgh	*	9	*	*	2	8	13	3 37
Totals	*	39	33	10	37	44	57	50 291

*No game.

15 men on a live man's quest.
Yo-ho.!!
OLD GOLD
for every man
See next Monday's paper

BROOKLINE AND NEWTON MEET TODAY

The baseball drama on schoolboy sandlots is being resumed today in every section of New England. An army of youthful ball hawks will be afforded an opportunity to wreak an high vengeance as they see fit.

Local scholastics have a interesting docket in the New England baseball contest at Braves Field, Brookline.

The hard hitting Garden City crew has the world series with curly haired, ex-Tommy Gilligan, Gus Hirst, Hi Bruce, Alton Shaw, Carlisle Mullough and Hal Andros in the line up.

In Braves Field, Somerville is where the horse hide sphere will get tossed about a great deal by the Somerville and Dorchester natives, this too being a six innings league tilt. The undefeated Dorchester nine is favored to win with Young Jimmy McHale and his side arm delivery functioning on the mound job.

An exhibition game between Medford and Rindge Tech is scheduled for Russell Field, North Cambridge. After a poor start the Medfordites have been spurting along at a torrid pace, one that is liable to be too swift for their opponents today.

Benny Murray has a first class ball club at Norwood, Jamaica Plain visits Norwood with every intention of halting the impressive winning streak of the Murray tutored nine.

The Boston College High outfit seeks to add to its list of triumphs by handing it's first defeat to the former's ex-pupils at Framingham, Jours at 3:15 Perryway Green, Malden where the Malden High varsity team will get its host.

Hagen Heads U. S. Team

Approval of Walter Hagen as captain of an American team of professional golfers, which will invade Great Britain this year, was announced by the Professional Golfers Association. The contingent will engage in a team match with British players in addition to competing in the British open. Hagen expects to sail May 26.

INSIDE GOLF

By CHESTER HORTON

Maker of 51 Golf Champions. "Golf's most successful teacher," says "Dick" Evans.

The instinct to hit the ball must not be lost sight of even with the smallest shots—it does extend to the putt. In those short approach pitches or runups, how often have you seen the clubhead stab into the ground back of the ball or nearly escape the ball forward a few feet? Such work is the result of forgetting to hit. And with the putt, you have forgotten, or neglected to hit the ball when the putter blade merely slaps. The hit makes the blade go definitely through the ball. Another sort of hit without a hit is the spared shot, putter blade merely slaps. The hit makes the blade go definitely through the ball. Another sort of hit without a hit is the spared shot. That is a swing where you determine, just when you start forward, not to hit quite so hard as you had intended to. Never snare a shot. It is always better to hit as you start not to hit than to spare it, for the chances are that if you do hit the ball slightly too hard it won't be as bad in result as the wreck of a shot that follows a sparing of the club.

This feature also appears in the Boston Sunday Advertiser.

(Copyright, 1926, J. Allen Co.)

FIGHTS I CAN'T FORGET

by—TAD—

America's Greatest Boxing Authority

THIS is the thirty-sixth of a series of famous fights covered by Tad, the greatest sporting cartoonist and leading authority on pugilism in this country.

When Johnson K.O.'d Fitz

BOB FITZSIMMONS was knocked out in the second round by Jack Johnson at Philadelphia on July 17, 1907. The fight was a big disappointment, as there was no damage done on either side until Johnson hooked his right to Fitz's jaw, sprawling him on the floor and ending the battle.

Fitz had no chance. Father Time took his fighting spark years ago, and that night he was a mere shadow of the great Fitzsimmons. He showed no speed, his judgment of distance was poor, and as for taking punishment he could take none.

When the gong called the pair together the old gladiator looked as well as ever, but as soon as the clever negro feinted a few times it was easily seen that the fight would not last long.

Johnson missed both his first leads, and then swiftly shot a left to the ear that forced Fitz to clinch. They broke, with Johnson forcing the old man around and feinting him into knots. He hooked Fitz again on the ear, and Bob came back quickly with a left to the stomach. As the gong sounded both were fighting in close.

THE second round opened with Johnson dancing around Fitz and trying to draw his fire. He wrestled Fitz to the floor in a mix, and after both got up Jack pulled back a left. Fitz ducked, and like a flash a right shot to the chin and old Fitz went on his back on the floor with his feet in the air. He tried to get up at the count of four and failed his face again. At the count of eight he tried once more, but his head rolled on the floor while he rested the rest of his body. Just as ten was counted the poor old fellow rolled over on his back and was all in.

Fitz was lifted out of the ring and would say little. His wife was waiting for him and the old man was taken to the dressing room and quickly sent away. He had a black eye to show where one of Johnson's punches landed. Johnson, when accused of throwing Fitz, said:

"Why would I do anything like that? He was too easy to knock out."

There was a long wait between the preliminaries and the main bout and the sweltering crowd amused itself by tossing divers missiles, peanuts and cigar butts at Black Bill, one of Johnson's seconds. They laughed and yelled for fully fifteen minutes, and then Johnson crossed over the crowd in the aisle. He was cheered as he entered the ring. A moment later a tremendous cheer went up and the bald headed Fitzsimmons, the grand old man of the ring, pushed his way toward the ring. For fully ten minutes the crowd yelled, tossed hats in the air and whistled.

There was no shaking of hands, but Tom O'Rourke, who handled Fitz, spoke a few words with Sam Fitzpatrick, who handled Johnson, and then the stores were put on. Sandy Ferguson and Joe Jeanette challenged the winner. Fitzsimmons' seconds were Tom O'Rourke, Young Corbett and Joe Rodgers. Johnson was seconded by Sam Fitzpatrick, Black Bill and Barney Furey.

TOMMY KEENAN, the referee, quit the ring before the bell, saying that he heard Fitz's arm was broken, and he refused to act unless a doctor examined him. Fitz made a speech saying his arm was hurt a bit, but he would take a chance rather than disappoint the crowd.

The fight looked more like a benefit for Fitz than anything else, but it was worth a good bit to see the Grand Old Man stand up as long as he did. All he wanted was one belt at Johnson's stomach, and he tried hard, too. The chance never came, however.

Fitzsimmons made a big hit with the crowd when he started off his little speech with, "Gentlemen, Friends and Brother Elks." The place was filled with Elks and they gave Fitz a great send-off.

Broadway was well represented at the ringside. A few of those present were Willie Collier, Lee Harrison, "Big Tim" Sullivan, George Cohan, Jim Young, Pat Hagen, Jim Buckley, Charles Dillingham, Joe Webber, Dan V. Arthur, DeWolf Hopper, Col. Kowolsky and Tom Ryan.

The fighters received 55 per cent., Fitzsimmons getting 33 per cent. and Johnson receiving 22 per cent. for his share. It was rather a disappointing house for the interest that was taken in the fight, but a good many thought it was a little too warm to be packed in, and took a walk around town seeing the sights. The house drew $4,700.

CANTER RULES FAVORITE IN PREAKNESS CLASSIC

Baltimore, Md., May 5 (A.P.).—Withdrawals of W. R. Coe's Pompey from the list of Preakness candidates, announced yesterday, appears to have left Canter a greater favorite to capture Pimlico's blue ribbon event, to be run next Monday. The Griffith colt, after working famously, probably will go in the Spring handicap tomorrow as his final prep.

Ingrid, Lee Rosenberg's well thought of filly, and Corvette, by Man o' War, are to perform today in the gate.

YANKEE FENCERS MEET BRITISH FOR SUPREMACY

New York, May 5 (I.N.S.).—With the final round of the international fencing matches scheduled for tonight, America and Great Britain were tied today with sixteen victories each. The British won the Epee matches last night, 11 to 5.

JOE STECHER CONQUERS SWEDISH MAT ARTIST

Minneapolis, Minn., May 5 (A.P.).—Joe Stecher of Dodge, Neb., who claims the world's heavyweight wrestling title, defeated John Pierre of Sweden here last night, two falls out of three.

"Have a Camel"

No other cigarette ever made.. and kept.. so many friends as Camels

CAMELS began to make warm friendships their very first day on the market. And they've been busy making friends ever since!

Only a cigarette of choicest quality could make a record like Camels. Quality made Camels the world's largest selling cigarette. And quality has kept them far in the lead. Their friends have increased by millions.

Finest Turkish and Domestic tobaccos — cured and mellowed by men long experienced in the art. But it's Camels' exclusive blend that brings out the real fragrant goodness of fine tobaccos. And no tiring of your appetite however liberally you smoke. And never any cigaretty after-taste!

Just every good feature of a good cigarette. "Have a Camel!" is the most welcome invitation ever spoken.

R. J. Reynolds Tobacco Co., Winston-Salem, N. C.

© 1926

EVENING ★ AMERICAN ★ SPORTS

Chick Suggs will meet Johnny Brown of England in Madison Square Garden May 14, after which he will come home to meet Sammy Fuller in Mechanics Hall May 18.

It is reported that Jack Lyons of Charlestown intends to apply for a license to resume boing in a short time.

FARLEY INSISTS DEMPSEY IS INELIGIBLE IN NEW YORK

BOSS RAPS ASSOCIATES IN REPORTS

Chairman of Boxing Board Stands Pat for a Battle Between Champion and Wills

New York, May 5 (INS).—Developments today in the Dempsey-Wills Tunney situation were to the effect that Chairman James A. Farley of the State Athletic Commission aimed his associates, William Muldoon and George E. Brower did not vote Jack Dempsey eligible on July 17, 1925, as announced last week, and that he has copies of the minutes to prove it.

He added that the records showed Dempsey's status had not been cleared up since that time and that the champion was on the ineligible list, as before.

Farley's charges followed an investigation into the matter after he was informed by his associates in the presence of Tex Rickard last Friday that Dempsey had been voted into good standing nearly a year ago while Farley was absent.

The champion had been declared ineligible because of his failure to accept a challenge from Harry Wills. According to Farley's statement today, only a Dempsey-Wills bout can be tolerated here.

GEORGE UHLE CAPTURES ALLEGED GIRL BANDIT

Cleveland, O., May 5 (INS).—Captured after a thrilling chase by George Uhle, crack pitcher of the Cleveland Indians, a pretty twenty-year-old girl, claiming to be Mary Stanley of Kansas City, Mo., was being held by police today as an accomplice in the holdup of a filling station at Lakewood, a suburb, after companions escaped.

Uhle witnessed the holdup while out driving and pursued the bandit car in the machine police found a pair of bobbed-haired shoes bearing a St. Louis trademark.

OLD GOLD
for every man
See next Monday's paper

Indoor Sports By Tad

CANTABS SEEK STAR TO FILL 'DOC'S' SHOES

With Gautreau a fixture as second sacker for the Boston Braves and Cole, another Cambridge Twilight League star, ready to step in to a berth with some major league outfit, Ian Leahy, manager of the Cambridge team of the Boston Twilight League starts work almost today on grooming two infielders to replace the men he sent into the "big time" after years of training in the "after supper" league.

Several men have already shown "that they have the stuff," Jim O'Connell, a youngster who won some fame as shortstop for Cambridge Latin, and who is unique because of his age, to play with the high school team this year will in all probability start the season for the Cambridge team.

Mclaughlin, Conroy, Gibson or Medowan a first baseman, are powers of recent [illegible] possible contenders for the long [illegible] is suggested as a second for the second [illegible]

The team is capable of [illegible] and will [illegible] the best [illegible] in the [illegible] league [illegible] of the [illegible] season [illegible] [illegible] [illegible]

EVENING ★ AMERICAN ★ SPORTS

It looks like a busy season for the Homestead Golf Club. A number of new members have joined and the club has just contracted to care for the guests of the new Ocean House.

The local branch of the "Y" has had a most successful season in the Two State competition, having won the title in track, tennis, wrestling, cross country run and 1000-point contest shields.

$2,500 WAGER AT STAKE IN HAGEN-MITCHELL MATCH

TITLE TILT TO CARRY SIDE BET

World Championship Battle, Over 72-Hole Course, to Be Contested in England

By DAVIS J. WALSH, International News Service Sports Editor.

New York, May 5.—Aboard the Aquitania, as it rode its way England bound today, was a check for $2,500 that will make the world's match play golf championship affair between Walter Hagen and Arthur Mitchell an official part of the world series of golf. The check was posted by Arthur W. Watson, Detroit automobile manufacturer, who will play with Joe Kirkwood, Jr., as described by Mr. Watson, "a good thing for Mr. Watson, and I say positively without reservation. Mr. Hagen, whose name our readers need not be told, is a great golfer."

To back a half of the $2,000 wager Mitchell had only a limited audience on board, so half the money was covered from the Detroit purse of the proceeds to the winner. Hagen and Mitchell will play a 72-hole match for $4,000 a side.

It was upon the $1,000 end match the latter has been taken to help him, and the promise of a cup or two, if any. He, further, will serve as aide and adviser while Mitchell, as the challenger, will be the boss. Hagen is known as a hard boss to please, and the two will be the 12th match of the long series between Jones and Hagen.

Mitchell gained after treating Paul Runyan to a set of 4 up and 3 to play in the first of the 72-hole cup or match play series. Runyan was a unanimous choice to represent the United States in the series, but a bad attack of influenza forced him to withdraw at the last moment.

AMERICAN CUP TEAM OFF FOR CONQUEST

THE U. S. TEAM AND THE CUP FOR WHICH IT WILL FIGHT

These amateur golf stars are shown just before sailing time, when they left for England to meet the British Walker Cup team for the privilege of retaining the huge trophy which the Americans have held since the inception of the challenge matches. Left to right, George Von Elm, Los Angeles; Francis Ouimet, Boston; Watts Gunn, Atlanta; Robert A. Gardner, Chicago; Team Captain W. C. Fownes, president of the U. S. Golf Association; Jesse Sweetser, New York; Roland McKenzie, Washington, and Bobby Jones, Atlanta.

CUYLER HITS HOME RUN OFF SMITH

Mclnnis pinchhit Pipgras and out Ruether. Wright batted for Welch. NO RUNS.

Fonseca flied to Speaker to deep center. Lary struck out. Ruether batted for Pipgras. Ruether struck out. NO RUNS.

SECOND INNING.

Hooper flied to Ruether. Ruth struck out. Gehringer threw out Ruether. NO RUNS.

Rogell struck out. Todt threw out Lary. Fonseca threw out Rogell. NO RUNS.

THIRD INNING.

Bush struck out. Taylor batted for Smith. Taylor doubled to left. Taylor scored on Cuyler's single to right. Cuyler scored on Harris' double to left. Harris scored on Speaker's single to center. Speaker scored on Heilmann's single to center. Heilmann scored on Goslin's single to center. Goslin scored on Judge's single to center. Judge scored on Bluege's single to center. Bluege scored on Ruether's single to center. Ruether scored on Myer's single to center. Myer scored on Bush's single to center. Bush scored on Taylor's single to center. Taylor scored on Cuyler's single to center. Cuyler scored on Harris' single to center

TWO comic pages every day. Full of the funniest of "funnies." A great treat for the kiddies by the cleverest artists.

MAGAZINE PAGE

First Wire-Cable Bridge

THE first wire-cable bridge in the United States was erected when John A. Roebling, the inventor of the wire rope, built an aqueduct bridge across the Lackawaxen River at High Falls, N. Y., in 1814, to carry the Pennsylvania Canal.

LET FAMILY IN ON BUDGET PLAN

Boston Evening American Offers Aid to Housewives in Planning Expenditures of Income

BUDGET TALK, NO. 43

By MARTHA LEE

ONE of the most frequent problems brought to the Budget Specialist every day is this:

'My income is $1,000 or $5,000 or $10,000, but I don't have enough to go around. What shall I do?"

The answer is, "Nobody ever has enough." Feat as the income may grow, the demands of the family will grow faster, unless regulated. You might as well face that fact first as last. It will never be any different. But we shall see what we can do to make your money go further and we are sure this can be done by making out a plan a careful plan, to cover as much ground as possible. That is all there really is to a budget.

If you need help in detailing write me fully and freely. I will reply by a personal letter. Call the family together and go over the situation with them.

This family conclave is of the utmost importance. No budget is successful unless it carries for the interests of every member of the family. It will bring the family together in a common interest, as nothing else will do. It is unlikely that most young people would be thoughtless if they understood that a dearly loved mother will pay the price of frivolities by giving up something she needs. Many a woman with the reputation for being extravagant is simply ignorant of her husband's affairs.

Only yesterday two young married women came to find if they could afford to take an apartment, the end of living the fearful life of boarding houses.

It is much surprised over a number of details they had not thought out, as, for instance, in the case of the budget that was to be made to fit. Here another American home is on the way. But, best of all, each was smart ahead of her. They had their eyes open and knew the game. This prevents many a needless misunderstanding.

Now, when come to a budget you must be very careful to set down every little item of outgo or repair that is often in the hearts of men who love them. Do not be so much in need of understanding as the boy in love, who has only a child misery but endless hope.

Can he ask her to marry him or can he not? He does not know and so he can go to her and say: "Can you be my wife?" Or he can write this: "Is she a good cook?" When we ask the question, "Am I or may I?" we are in a position to answer it.

Besides an [illegible] experts, there are [illegible] the modern girl takes courses in [illegible] and [illegible] to take her part in [illegible] American young man has been found [illegible] the girl is a [illegible] of her dress [illegible] [illegible] [illegible]

MAGAZINE PAGE

Kite Aided Start of Bridge

THE first wire rope used in 1852 in the suspension bridge across the gorge below Niagara Falls was taken across the impassable waters of the rapids by the help of a kite flown over the boiling stream.

This Day in Our History

THIS is the anniversary of the beginning, in 1864, of Sherman's famous march to the sea. Starting from Chattanooga he cut the Confederacy in twain and hastened the surrender to Grant at Appomattox.

A PIRATE of HEARTS

By BEATRICE BURTON
Author of "GILDED KISSES"

The Thrilling Love Story of a Boston Girl and the Husband Who Strayed

CHAPTER LX.

Copyright, 1926, Johnson Features, Inc.

SYLVIA was never to forget the scene in Aunt Agony's shabby little sitting room that night.

The ruddy glow from the grate fire struck upward as Peter White's homely face as he turned slowly toward her.

"You should have married me, Sylvia," he said quietly, "in the beginning." So that was what he had been trying to say!

She raised her eyes to him and the pathetic little smile she gave him went straight to his heart.

"You couldn't have stopped me," she said. "All the king's horses and all the king's men couldn't have stopped me from marrying him when he wanted me to marry him. They couldn't keep me away from him now, if he wanted me."

Tells Peter the Truth

She saw that she was hurting him. He was looking down at her with such a queer expression. And he made a queer sound in his throat, as if he wanted to answer her and couldn't.

But she knew that she had to tell him the truth, no matter how much it hurt. She had to make him understand that she still loved Randall Phelps, and that he mustn't talk to her like this while he was still Randolph's wife.

"I know that you think I don't want to live with Ranny any more, Peter," she said to him. "But you're all wrong. He doesn't want to live with ME any more. He's asked me to divorce him or I wouldn't think of doing such a thing. I still care for him, and—and you mustn't talk to me this way."

Her low voice seemed to throb in the air of the little room for a full minute after she had stopped speaking.

Peter turned his back to her again, and stared down into the glowing coals.

"I never would have said a word if I hadn't thought you were through with Phelps," he said, gruffly. "I've shut up for four years, haven't I? And you must have known by now how I feel about you. You know I'd marry you tomorrow if you were free."

She couldn't see his face as he spoke, but at his sides his hands were clenching themselves until the knuckles whitened. She saw that he was turned away by the flood of emotion that he had kept dammed up for so many years.

Five minutes ago she wouldn't have believed that Peter, the staid and solid Peter, could be so shaken by the fact that she was going to divorce Randy—or by any other fact, for that matter.

She got up and walked over to him. "Peter," she told him, very quietly, "Peter, I don't know what to do. I'm sorry you feel like this. Because there isn't any use of your caring for me, ever. No matter what Ranny does, I've given him all the love there is in me. I'm—bankrupt, Peter, as far as caring for a man goes."

He seemed to think this over for a minute or two. Then he shook his head.

Peter Asks a Kiss

"No," he said. "That's not true. A woman isn't done with love when she's twenty-five. You'll come to me than. You'll see."

He was perfectly cool now. He seemed so sure that she would come to him some time in the near future that he could afford to be cool and deliberate. His was a waiting game.

Sylvia gave a long quivering sigh. "You think I'll change?" she asked him. But you haven't changed toward me. Not in four years."

She shouldn't have said it, as she realized a second later. For Peter took a half step toward her and put his hands on her shoulders. His eyes were close to her, and she could see the hunger in them.

"You bet I haven't. You bet I haven't changed!" he said.

Sylvia shook her head and took a step away from him.

"Let me kiss you—once," he pleaded in a voice unlike his own.

Sylvia shook her head again. "No, Peter," she said. "No, Peter. Don't——" She pushed him away from her.

"If you really like me—you won't do things like that," she told him breathlessly, when the length of the mantelpiece was between them once more. "I've always banked on you, Peter, to behave yourself."

"I know," he said. "I'm sorry, I forgot myself." He filled his pipe again and struck a match to it.

"Well, so that's that!" he remarked, presently, and smiled at her almost cheerfully. He was the Peter she knew and liked again. The Faithful Old Dog that he always had been.

"If there's anything Sarah and I can do for you——" he said to her. And she turned wide, puzzled eyes on him.

"Do?" she echoed.

"Yes," he answered. "If you need any help in this thing, let me know, won't you?"

It dawned upon her that he was offering to lend her money and a slow, painful flush crept under her white skin. Her chin, with its deep dimple, lifted itself proudly. She and Aunt Agony might be poor, but they would never advertise the fact by borrowing money from anybody—even from old friends like Peter and Sarah.

"Yes, there is something you can do for me, Peter," she said, quietly. "You can tell me the name of a good lawyer when I'm ready for one. I'm going to see Ranny tomorrow and then I'll know exactly what I want to do."

News of Pay

Peter nodded silently and pulled out his watch.

"It's about time your aunt and Sarah were coming back, isn't it?" he asked, looking down at it. Just then there came the sound of Aunt Agony's key in the front door.

Peter and Sylvia, the two Wilks had gone, Aunt Agony came into Sylvia's bedroom with her parrot. They were alike, Sylvia and Agony, were when she had a bit of gossip to "spring."

"What do you think Mrs. Shirley told me tonight?" she asked, in an excited whisper, with a glance toward the sleeping baby. "Fay's going to be married in June. Doesn't that take the cake?"

It certainly did. "Take the cake," Sylvia thought, never have more surprised over anything in her life. She was glad, too. Glad that Fay had settled down at last with Eddie Carter and was going to make him a good wife.

"Everybody's marriage turns out well but mine," she thought bitterly as she lay in bed, staring wide-eyed into the darkness of her room.

Fay had married Eddie Carter, hating him, and still she was happy now. She arrogant Lolly had married a chauffeur who didn't have a red cent, and was making an ideal wife for him.

Sally and Woody King got along beautifully, despite the fact that both of them had minor flirtations by the dozen.

"Everybody but Ranny and me," Sylvia said to herself.

Her sleep was fitful and restless. When the baby's "hungry cry" woke her at daybreak her face was haggard and there were violet shadows under her eyes.

At 8 o'clock, when she walked into the big office of the Jamison Plastic Company, Thomas Boyle came up to her and asked what in the world ailed her.

"You look like the wreck of the Hesperus," he told her, with his usual inflattering frankness. You'd always sure of getting the plain, unvarnished truth from Thomas.

Sees Father Phelps

"I am the wreck of the Hesperus," she answered him, trying to smile and failing. "Where's Ranny?" I made held out his empty hands and scored blank.

"And the something else," he suggested. "He hasn't been here since yesterday noon. Mr. Phelps just asked me about him."

Thomas always called Lolly's father "Mr. Phelps," just as he had in the days when he drove the family car to earn his living.

Through an open door Sylvia caught a glimpse of her father-in-law limping across his private office, leaning heavily on his cane.

"I wonder if Father Phelps is too busy to see me," she said to Thomas, and a minute later she was sitting in her father-in-law's office.

"Has Mother Phelps told you about me and Ranny?" she asked him. She didn't want to shock him with the news, and she knew that Mother Phelps tried to keep all worries from him these days, so far as she could.

He nodded. "The wild young whelp wants a divorce, so his mother tells me," he said.

Sylvia nodded. "Yes," she said, and handed Ranny's cruel little note across the desk to him.

"Don't divorce him," Phelps, Sr., said, when he gave it back to her. "He doesn't really want one. He doesn't know what he wants—"

He stared out of the window for a minute. Then his eyes came back to the girl's anxious, unhappy face.

"Where do you suppose he is today?" he asked.

(TO BE CONTINUED)

Little woolens may cause needless suffering

RUBBING with cake soap soon mats delicate wool fibers, making baby's little clothes scratchy and uncomfortable.

Wash his wee woolens in pure, mild Lux! There is nothing harmful in it, nothing to shrink or mat delicate fibers.

Veil's the Great Thing With the June Bride

DRAWN BY NELL BRINKLEY

THE "JULIET-CAP" IS BACK AGAIN, BELOW
THE GLORIFIED SUNBONNET, AS SEE ON PERFECTION YOU, AT "BABY-FACE"
THE "RUSSIAN LOOK" IS GAY AND DECORATIVE, AS SEEN ON "RIGHT FACE"
THE "FAIRY OF SCOTS" PEAKS FOR THE BASHFUL FACE
BEHIND THOSE BLUE EYES THERE MAY BE A HEART, AS SEEN ON "LEFT FACE"

LONG about now the pretty June bride-to-be is worrying over what fashion she will devote to her precious veil. And more than the pretty one is the PLAIN one worrying about that same thing. For June brides like their veils to be differently arranged than any bride on sea or land has ever done hers before. Differently and more beautifully.

Just now she is combing the pretty pictures of old books of romances of histories, for a fleeting glimpse of an inspired posing of a veil. And when she has gone through the small whirlwind of getting her bridal up to the last hushed moment that falls as still as the instant before a rainbow, and steps out into the sunny church portal—a bride—perhaps her headdress will not be so very different from all the other brides who have gone before!

But her new husband will think her a walking example of the latest, the cleverest, and the most rare thing in brides. And he will be certain no other little face and no other little veil around it ever looked so unearthly sweet as this one.

And that's really what matters to her—in spite of the jokes that are clattering about in June about the bride's vanity and pride, and her fired belief that her costume is entirely aimed at woman, and not man.

Here are some notions of pretty ways to marry the white mist to her little head for a girl who wrote to me and begged some ideas for her own June wedding. —NELL BRINKLEY

Martha Lee's Reliable Pointers and Recipes

Spring Salads

GREETINGS, everybody!

These are the days for the would-be Dits to make hay while the sun shines. She can splurge to her heart's content on all the Spring greens and vegetables that are coming in fresh every day. She can lose pounds on a menu on this order:

Breakfast of coffee with a moderate amount of cream and sugar and a roll or a piece of whole wheat toast; luncheon of perhaps a whole, crisp head of lettuce with Russian dressing, a few cheese crackers and tea, either iced or hot; a dinner of thin bouillon, a slice of cold meat, a heaping serving of vegetables, perhaps a gelatine dessert (without the usual whipped cream ornamental) and dinner ale.

We hear much of the virtues of the egg and tomato diet and here is an egg and tomato salad that will fit beautifully into the reducing scheme:

EGG AND TOMATO SALAD.

Six medium-sized tomatoes, 1 lettuce, mineral oil salad dressing, 6 hard-cooked eggs. Scald and peel the tomatoes. Then with a sharp knife cut the tomatoes lengthwise in quarter-inch aclices almost down to the bottom, leaving enough uncut to hold the tomatoes together. Slice the hard-cooked eggs and insert 1 slice between each two layers of tomatoes, spreading them open like a fan. Put each tomato on a bed of white lettuce or cress, chill until very cold, and just before serving pour the mineral oil mayonnaise over it.

Here is a cheese coleslaw salad that has more virtues than I have space to enumerate:

CHEESE COLESLAW

1 pint shredded cabbage, 4 tablespoonfuls grated cheese, 1 teaspoonful salt, 1 teaspoonful brown sugar, ¼ teaspoonful paprika, 1 tablespoonful vinegar, few grains cayenne pepper, 1 teaspoonful prepared mustard, 4 to 1 cupful fresh buttermilk, green pepper or celery tips.

Freshen the cabbage by letting it stand in cold water until crisp. Dry between towels. Mix the cabbage and cheese together. Place all the other ingredients, except the buttermilk, in a bowl and blend thoroughly, then add the buttermilk, the exact quantity depending upon the thickness of the buttermilk. Pour over the cabbage and cheese and garnish with green pepper rings or celery tips.

JELLIED SHRIMP SALAD.

One quart canned tomatoes, 1½ cupfuls water, 1¼ teaspoonful salt, ½ teaspoonful pepper, 4 cloves, 1 bay leaf, 1 tablespoonful sugar, 1 teaspoonful mustard, 2 tablespoons granulated gelatine, 1½ cupfuls shrimp, ½ cupful finely diced celery, ¼ cupful diced green pepper, boiled dressing, lettuce, 1 small onion, minced.

Cook the tomatoes, 1 cupful of water, the salt, pepper cloves, bay leaf, sugar, mustard and minced onion together for 15 minutes. Strain and pour the mixture over the gelatine which has been softened in ¼ cupful of cold water. Cool until it begins to stiffen, and add the shrimps, which have been cleaned, and cut in halves; then add the diced celery and the diced green pepper from which the skin has been removed by parboiling. Four into wet individual molds and chill until hardened. When ready to serve, turn out on beds of lettuce, and garnish with boiled dressing, or mineral oil mayonnaise as preferred.

NUT AND ASPARAGUS SALAD.

Six hard-cooked eggs, 2 tablespoonfuls chopped nut-meats, 1 cupful cooked asparagus tips, 1 teaspoonful minced parsley, French dressing, extra nut-meats, parsley and asparagus-tips, lettuce.

Shell the eggs and cut in halves lengthwise. Mash the yolks, add the nut-meats, the asparagus-tips, and the parsley, and blend with four tablespoonfuls of French dressing that is not very sour. Fill the egg halves with this mixture, arrange on lettuce leaves and garnish with the extra asparagus tips, parsley and nut-meats. If any of the asparagus mixture is left over, it can be blended with a bland boiled dressing and passed with the salad.

And still another in the reducing class is ORANGE-PECAN SALAD:

ORANGE-PECAN SALAD.

One banana, 3 navel oranges, ½ cupful pecan meats, lettuce, French dressing.

Remove skin from banana, cut in quarters lengthwise and again crosswise and roll in pecan meats, finely chopped. Peel oranges, cut in slices crosswise, and remove the centre core. Insert a cube of banana in centre of each slice. Arrange on a bed of lettuce, sprinkle over remainder of pecans and French dressing. This will make eight portions.

How are all the members of my reducing squad getting along, any way? It seems a long time since I received a report from some of you and I do wish you'd find time to drop me a line. Most of us have good intentions of taking off ten or fifteen pounds before the bathing season. Maybe we had better go back to one article a week on this subject. What say you?

Faithfully
Martha Lee

DRESSING BEET ROOT LEAVES

Young beetroot leaves are extant dressed as spinach

THE COPLEY-PLAZA
USES AND SERVES
LEA & PERRINS' SAUCE
ASK FOR IT

The Temptress

By IBANEZ

I WANT a companion who will appreciate me for my real self, my soul, and not for whatever physical charms I may possess!"

Richard Watson nodded involuntarily. How could he help approving such words?

"I always though that you might have been this ideal friend, for you look so good—but, alas! you dislike me, you run away from me because you think that I am one of those dangerous women of whom there are so many in the world."

In the vehemence of his protest Richard stood up abruptly. No! he had never disliked her, nor wished to run away . . . He had always felt the most profound respect for the wife of his associate, Torre Blanca. But he confessed that up to that moment he had not known her well.

Elena, coming near him gave him her hand.

"Then . . . you are going to be my friend? . . . the friend I need so much in order to go on living! . . . You are going to advise me, to help me?"

Troubled by her glance the young man stammered a few confused words. But he took her hand and pressed it. Elena welcomed this reply to her request with childish delight.

"How happy I am! You will come to see me every day? You will go out riding with me, you will keep off those tiresome suitors of mine who keep following me around?"

Watson was somewhat surprised by the marquesa's exuberant joy. He hadn't promised any of these things, as a matter of fact; but he didn't care to correct his hostess's impression.

As though she had not the slightest doubt that he would accompany her on the rides she burst out laughing, and said, with a mischievous gleam in her eye:

"And when we go out riding together, you will show me how to throw the lasso, won't you? I want so much to learn that little accomplishment . . ."

Scarcely were the words out of her mouth when she saw how inopportune they were; for Watson turned his eyes away from her, and a shadow passed over his face.

Instinctively she knew that most cruel of images before him was that of a girl throwing the lariat. To dispel the picture, Elena came close to him and put both hands on the lapels of his blouse.

"We are really friends?" she murmured. "Friends for good and all? Friends who can trust one another beyond all calumny and envy?"

At the magic of her touch and the fragrance she exhaled, the memory of the river bank and his happy hours with Celinda grew faint, vanished . . . There was something within him nevertheless which struggled to resist the influence that was trying to envelop him. He thought for a moment of those fatal women he had read about, and he mentioned as though about to shake it "No!"

To be Continued Tomorrow.

Copyright 1926 by E. F. Dutton & Co.

8462. Ladies' Dress.

Cut in 6 Sizes: 34, 36, 38, 40, 42 and 44 inches bust measure. A 38 inch size made as illustrated requires 3¼ yards of bordered or figured material 40 inches wide, and ¾ yard of plain for plaid insert, jabiron and facing on the collar. The width of the dress at the lower edge with plaits extended is 3¾ yards. Price 12c.

8185. Ladies' Apron.

Cut in 4 Sizes: Small, Medium, Large and Extra Large. A medium size requires 2¼ yards of 36 inch material. Price 10c.

Boston Evening American Pattern Coupon

IMPORTANT — Be sure your name without name and size. Orders must have your name, address, size and number of pattern or coupon.

Pattern No.

Size

Name

Street

City

State

Print CAREFULLY and mail (enclosing 12 cents—stamps or coin) to Boston Evening American Pattern Dept., Box 150, Times Plaza Station, Brooklyn, N. Y.

La Touraine Coffee-Tea

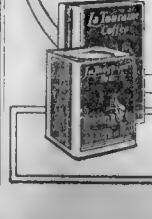

You might as well have the best
W. S. QUINBY CO.

Special Offer During May

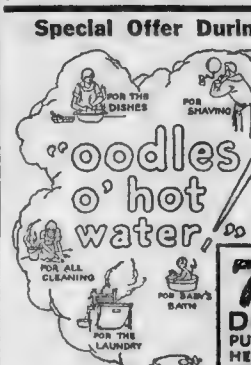

75¢ DOWN PUTS THIS HEATER IN YOUR HOME

An Amount So Small You Won't Notice It

Will give you the wonderful convenience of "oodles of hot water," installed ready to use—all you need —when you need it.

Discard the old, uncomfortable, inconvenient methods of heating water and have a Vulcan Gas Water Heater in your home NOW.

Don't Wait Too Long

On account of the number of orders coming in, it is a case of first come first served, so order your heater immediately.

VULCAN WATER HEATER

Write, Visit or Phone Our Nearest Office

148 Tremont St., Boston
70 West St., Boston
296 Hanover St., Boston
71 Roxbury St., Roxbury
24 Prospect St., Dorchester
846 Columbia Road, Uphams Corner, Dorchester
667 Washington St., Codman Sq.
7 Harvard St., Brookline Village
[illegible] St., Coolidge Corner
Brookline
299 Broadway, South Boston
413 Centre St., Jamaica Plain
305 Washington St., Newton
482 Main St., Waltham
28 Central Sq., East Boston
209 Broadway, Chelsea

BOSTON CONSOLIDATED GAS COMPANY

THE THIMBLE THEATRE

A Shy Consumer—By SEGAR

Copyright, 1926, King Feature Syndicate, Inc., Great Britain Rights Reserved

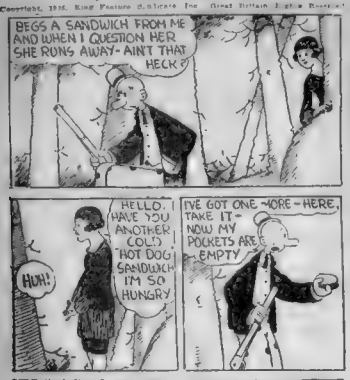
BEGS A SANDWICH FROM ME AND WHEN I QUESTION HER SHE RUNS AWAY- AINT THAT HECK?
HELLO. HAVE YOU ANOTHER COLD HOT DOG SANDWICH I'M SO HUNGRY
HUH!
I'VE GOT ONE MORE HERE, TAKE IT- NOW MY POCKETS ARE EMPTY
NOW- WILL YOU PLEASE TELL ME WHY YOU ARE ALONE IN THIS ROUGH WILD WOODS?
ANSWER ME!!
THANKS FOR THE SANDWICH

BRINGING UP FATHER

The Baby Imitates Maggie

By George McManus

HERE YOU ARE- RUN ALONG NOW WITH YOUR DOLLY AND PLAY HOUSE
YES MAM
WONDERFUL CHILD SMART AS A WHIP IT'S MARVELOUS HOW SHE PICKS UP THINGS SHE HEARS
WHAT IN THE WORLD IS THAT CHILD SAYING?
?
I SAID THAT YOU CAN'T GO OUT OF THIS HOUSE TONIGHT SHUT UP DON'T TALK BACK TO ME

US BOYS

Van Refuses to Relay

By McNamara

MY!- YOUVE HAD QUITE A TIME OF IT, HAVEN'T YOU!
YEP- AND BESIDES THAT EMILY IS MAD AT ME, AND -
MY GRACIOUS! - I THINK YOURE IN LUCK IF EMILY IS MAD AT YOU
GEE WHIZ! SHE'S AWFUL MAD!
I WISH YOU'D TELL THAT PERSON TO WHOM YOURE SPEAKING THAT HE IS A BIG SQUASH!
I BEG YOUR PARDON! - I'LL DO NOTHING OF THE KIND!
VERY WELL THEN — DON'T!
THE VERY IDEA!
SEE! SHE WON'T EVEN SPEAK TO ME!

GOLDBERG'S CARTOONS

A Study From Life

By Rube Goldberg

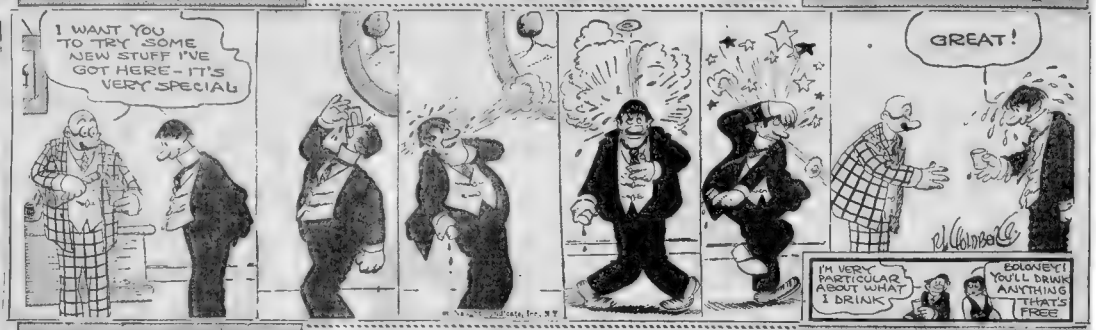
I WANT YOU TO TRY SOME NEW STUFF I'VE GOT HERE - IT'S VERY SPECIAL
GREAT!
I'M VERY PARTICULAR ABOUT WHAT I DRINK
BOLONEY! YOU'LL DRINK ANYTHING THAT'S FREE

KRAZY KAT

A Peeved Receiver—By HERRIMAN

Copyright, 1926, Int'l. Feature Service, Inc., Great Britain Rights Reserved

WHY DO YOU ARREST ME EVERY TIME I HURL A BOMBY "BRICK" AT THAT "KRAZY KAT"?
JUSTICE -
HEY HEY, I DEMAND "JUSTICE". DID'JA YOU SEE HIM SOCK ME "
POW!
WELL, YOU GOT IT, DID'JA YOU?
GOT WOT "OFFISSA PUPP"?

FILLUM FABLES

The Disappointed Hatters

By Chester Gould

Won by a Hat
EPISODE 4
AFTER BILL STARTS THE CRAZE OF GOING WITHOUT A HAT AND GETS TO BE THE MOST POPULAR BOY ON THE CAMPUS, RENE CONSENTS TO MARRY HIM
YES BILL, YOU COME UP TO THE HOUSE FOR DINNER TONIGHT AND I'LL HAVE YOU MEET PAPA
I'M SURE I'LL HAVE NO TROUBLE GETTING HIS CONSENT WHEN HE FINDS OUT HOW FAMOUS I AM
IN FACT WHEN I TELL HIM I'M THE GUY THAT STARTED THIS NO-HAT CRAZE HE'LL BEG ME TO MARRY YOU
NOW CLASS, AS BILL WAS YET TO LEARN, RENE'S FATHER WAS OWNER OF A HAT AND CAP FACTORY AND OF LATE BUSINESS HAD MADE ABOUT AS MUCH HEADWAY AS AN OLD SOLDIERS' REUNION IN A NURSERY
GEO. O. GOULD
I TELL YOU GENTLEMEN BUSINESS IS ALL SHOT TO HECK - WE'VE SOLD ONLY ONE FEDORA AND TWO DERBIES IN THE LAST 4 WEEKS
SOMETHING'S HAPPENED - NOBODY'S BUYING HATS - WHY OUR GROSS PROFIT FOR THE LAST 4 WEEKS TOTALED ONLY $1.76½ !!
OH IF I COULD ONLY LAY HANDS ON THE CULPRIT WHO IS RESPONSIBLE FOR THIS !!!#%@&!!
(CURTAINS)

MEDBURY SAYS---

By John P. Medbury

THIS is the time of year when hundreds of amateur gardeners are digging up their seeds to find out what is holding them down.

ONE guy thought his tulips would come up a little quicker if he gave them a push.

HE was a whiling fellow and wanted to give Nature a hand

A WOMAN went raving mad the other day. She couldn't understand why her flowers didn't look like the pictures in the seed catalogs.

SHE watered her fruit trees with perfume so that the blossoms would smell sweeter.

NOT only that, but she took a can and sprinkled the onions with Boterine.

SHE hung a mouse trap on the rose bushes to catch the birds.

SHE went out in the garden the first day and found the frost had all of neighbor's fingers.

IT took her three weeks to return the thumbs to the right owners.

AND even then she had two knuckles left over.

AN amateur gardener used to leave lanterns in the yard after dark in case the flowers wanted to come up during the night.

HE says that even a flower likes to see where it's going.

HE was scared to death of poison Ivy. That's why he always carried a revolver while he was in the garden.

A FRIEND told him he ought to have some dynamite so that if any one of the leaves got on his hands he could blow them off.

THERE'S only one way to take your mind off the itching of poison ivy. Get a hammer and keep hitting yourself on the shins.

Copyright, 1926, King Feature Synd., Inc.

DAILY SHORT STORY

THE NIGHT IN QUESTION

By Ruth Logan

CARRIE SANGSTONE paced the floor of his office with clenched hands and baking eyes. He had often pondered, in the abstract, his course of action under circumstances like these. Of course he had never dreamed that such a thing could happen. He had simply given the subject thought as every man does at times upon hearing of tragedy that befalls his friends and may possibly occur to him at some future day.

Alta—that woman of soft blue eyes and sweet, musical voice! To think that he could have been so deceived in any woman!

It didn't occur to him to doubt the detective's report. And for that matter he had no cause to doubt it because things had occurred quite as had been set down in the sleuth's book. Moreover, Sears was an honorable fellow. His record was good in any court. Attorneys feared him because the various judges had gone on record as believing the word of this shrewd-eyed, softly spoken young man.

Carey had wanted to take Alta with him on his trip. His understood now why she had not wished to go. She had claimed to remain home with Stacey. The irony of it! Because Alta acceted to go about with a queen's ransom of jewels upon her pretty fingers, her husband had hired Sears to guard her. He had no thought of hearing about his wife whose things she would have withheld from him.

The insane rage he had fancied would spring within him at knowledge of such perfidy was really not there at all. It was only a great heaviness of heart. He had no desire whatever to kill his wife or her young lover. Kill Alta! He shuddered at the bare thought of it. Divorce her! That was still worse. That would leave her free to marry Stacey.

He must be going mad. What kind of a man was he? He ought to be furious and he was only heartbroken. He couldn't kill this lovely girl who had come into his life only a year before, with a kind of glory that he had never known before. She was divinely young and joyous. And she had loved him—

But had she loved him? It was clear she had not. Possibly she was one of those women who can dissemble, can pretend love for the man who is giving them luxuries dear to their hearts. That was it. Why hadn't he seen it before? The way she snatched jewel boxes from his fingers! The way her eyes glowed with joy when she saw the sparkling gems! It was quite plain to him now why her lips were warm and her arms tight when he embraced her. The thought sickened him.

But what was he to do? If he went out and confronted her with her faithlessness, it left nothing for him to do but divorce her. Men—his kind of men—did not condone such actions.

His efforts to encourage rage were futile. He was not angry in the least. But he was jealous and his heart was bleeding. He had got realized before just how much this woman meant to him.

Back and forth he paced across the floor casting about in a bewildered mind for a way out. A way that would not leave him remorseful and grief-stricken.

Maybe he was in some way at fault. He wanted to think so. He called up mental images of Alta. He tried to visualize her in the arms of her lover. He had seen her many times in Stacey's arms as the two danced to the radio while he sat reading a newspaper or a book. He recall nothing in their attitudes that was not proper. Why hadn't he been dancing with his wife? That was it! He had been selfish. Dancing was not so pleasing to him as it had been ten years ago.

He had neglected to remember that a girl of twenty-two must have amusement. He had left business appointments disappoint her when she was dressed for the theatre. He had sometimes asked Stacey to take his wife to places where he did not care to go. Sheer selfishness!

He convinced himself that there had been nothing vicious in the conduct of these two. Youth had called to youth, that was all. They had found each other's arms as naturally as a bird finds its nest. This then was to be expected when a man of forty marries a girl in her early twenties.

He couldn't face Alta. He had already made up his mind to that. He had come to surprise her. He had not even sent a wire. That was well. It gave him time to think.

He took a revolver from his bag and held it in his hands. That was the way. He had nothing to live for. Alta and Stacey—they had everything. He would leave them with a clear field. Loving Alta as he did, he could not blame Stacey too much. He tried to think what he would have done had he been in Stacey's place.

He put the weapon back in his bag and called a taxi. A few minutes later he was on his way to the street. He would register at one of the hotels and put an end to his existence. It would be better that way. The ugly details would be attended to by the management. Alta would be spared to a certain extent.

The taxi rolled smoothly on over familiar streets. Carey looked out occasionally with the eye of a man who was seeing things for the last time. But suddenly his car was struck by a passing cab. He was jostled roughly.

"The big stiff!" cried the driver. "I'll knock his block off." He shot from his car with full intention of doing exactly as he had said. Carey heard voices lifted in heated argument. He peered out indifferently. His own eyes rested on the occupant of the other car. It was Stacey Rockwell.

"I say, back, sh!" called Stacey getting out of the car. "Well this is luck. I thought I was going to have to put up at the club." He had wrenched open the door and was grasping Carey's hand.

"Mine if I throw my bags in here, old man? Know one of is in better shape than mine. My driver certainly got the bad end of it." He grinned boyishly and got out of the car again. "Here you, quit wrangling. How much will it take to fix them both?" Stacey thrust a bill into the hands of the driver and got back into Carey's car.

"How's Alta?" from Carey newly.

"Fine. That is, I guess she is all right. I haven't heard from her for a little while. Poor kid, she must have thought the whole world had deserted her."

"Are you that important to her?" asked Carey sarcastically.

Stacey stared at him. "What the devil is the matter with you anyway? You've acted queer ever since I got into this car. If you don't want me at the house, say so. I can go to the club."

"Have you lost your taste for your studio in Racine Court?"

Stacey shook his head. "If I ever wanted to go back to a place in my life that four room shack is it."

"Why don't you?"

"Well might object. I told her she could have it for six weeks. I thought my aunt was hurt worse than she was."

"Your aunt! I hadn't heard," slowly.

"Could have been worse. The old lady tumbled down a flight of stairs. She wived me. Nell Ayres always said she'd love to live in my studio so I called her up and told her she could have it for six weeks. And here I am back after three weeks with no place to lay my head."

Carey Sangstone took the first [illegible] he had known time to be honest. Listening to Sears' report. "When did your aunt meet with this accident, Stacey?"

"Just about the time your train was leaving town, because when I phoned Alta to tell her I couldn't take her to the Tillaghast dance, she was at the station with you."

Carey could scarcely keep from laughing aloud. But he managed to ask matter-of-factly, "Did Alta go to the dance?"

"She said over the phone when I called her last week that she couldn't go alone and she didn't think you'd want her to go with anyone else but me so she went and stayed all night with Nell in Racine Court. It was a damned shame. She'd set her heart on that dance. I told her she should have gone with Billy Westcott. You wouldn't have cared would you, Carey?"

Carey inflated his chest. "Of course, Stacey," he said affably, "I'd rather Alta went with you than any one else. That's natural, I suppose. I always feel as though you were a member of our family. But anything she wants to do is quite all right with me. It isn't as if Alta was a different sort of woman."

Scientimes pity those poor devils who are afraid to take their eyes off of their wives. What on earth is the matter with our driver? He must be running a race with snail."

Stacey sighed with relief. "It was just my imagination, I guess. I thought you had a grouch on."

Alta's husband slumped the shoulder of the young artist exuberantly. "I don't know why you should have thought that, old man. Never fe better in my life. God! It's fin

ELLA CINDERS

The Powerful Sidney

By BILL CONSELMAN and CHARLIE PLUMB

WHILE DETECTIVES AND POLICEMEN ARE EXAMINING GRAINS OF SAND WITH MAGNIFYING GLASSES FOR CLUES OF THE MISSING ELLA-SIDNEY SMOOTHE, IT SEEMS, HAS A METHOD - ALL HIS OWN -
NOW, LISTEN SPIDER - SCATTER YOUR GANG LIKE BIRDSHOT AND COVER THE CITY!
OKAY!
I WANT SERVICE, BUT NONE OF YOUR CABBAGES! SPOT ELLA CINDERS AND TIP ME OFF!
I'LL PASS HE WORD ALONG!
I CRAVE YOUR HONORABLE ASSISTANCE IN MY SEARCH, SIR
BE ASSURED THAT THIS UNWORTHY PERSON WILL CONTRIBUTE HIS PROBABLY FUTILE EFFORTS!
WIELDING SOME STRANGE POWER, AS STIMULATING AS THE CURRENT OF A THIRD-RAIL, SIDNEY SMOOTHE IS CONCENTRATING UPON LOCATING OUR ELLA. MEANWHILE -
WHERE CAN SHE BE?
5-5

POLLY AND HER PALS

Conclusive Silence to Pa

By Cliff Sterrett

GEE! WHAT A PILL I AM. I'VE FORGOTTEN TO BRING DEL A FAKE PRESENT FROM ARTIE!
I WOULD WHAT YOU CAN GIVE HER IF YOU'RE "GAME" CRUSTY!
PROMISE Y'WON'T BE ANGRY IF I GIVE YOU SOMETHING FROM ARTIE?
WHY, CRUSTY, AS IF I WOULD!
DEL AIN'T GOT A CHINAMAN'S CHANCE OF STEALING CRUSTY OFF'N POLLY AN' I'LL TELL Y' WHY!
YEAH? WAIT'LL I TELL YOU SOMETHIN'!
CLIFF STERRETT 5-5

ABIE THE AGENT

The Best Bet of It

By Hershfield

YES, ABE, I JUST GOT A TELEGRAM - MY UNCLE IS COMING FROM CENTERBERG
THAT'S FINE, PARTNER - OY, I BET YOU'RE ALL EXCITED TO SEE HIM!"
"AND THEN, WHERE ARE YOU TAKING ME TO, AFTER THE SHOW??
TO A NIFTICK NIGHT CLUB TO SOME FENCY EATING
I HEAR THAT YOUR PARTNER'S UNCLE IS IN TOWN?
I'VE TAKEN HIM FIVE TIMES TO THEATRE, TWENTY TIMES TO CAFES, TO PRIZE FIGHTS AND TO MOVING PICTURES !!!
AND WHAT HAS YOUR PARTNER DONE FOR HIM SINCE HE'S HERE??
INTRODUCED HIM TO ME !!!

Skippy

Skippy Stirs Them Up

By Percy Crosby

C'MON! C'MON! LET'S GET THIS FIRST INNIN' OVER WITH IF WE'RE GOIN' TO HAVE A DOUBLE HEADER.
Copyright, P. L. Crosby, 1926, Johnson Features, Inc.
MAY 5

FOXY GRANDPA'S INTERESTING DAILY BEDTIME STORY

By Foxy Grandpa

WE were spending the afternoon at Elizabeth's house—you know Elizabeth is the little girl who is a great friend of Bobby's—and the first thing that Bobby asked when we had taken off hats and coats was:

"How is Fritz?"

"He's fine," replied Elizabeth, "but he's lost his tail and he never really has taken enough baths to get a bright yellow."

Fritz was a canary. Elizabeth called him Fritz because he came from the Hartz Mountains, in Germany, and Elizabeth thought he should have a German name. Fritz was a very young bird when he was first given to Elizabeth, and from the start, when she was in her room, she always left the door of his cage open. So he grew up knowing no fear. He would sit on her head or on the book she was reading, and very often when she was sewing she would have to put him in his cage and shut the door, because he picked at every stitch she took, and she was afraid she might prick her with her needle.

Really, Fritz was the cutest bird you ever saw in your whole life, and it is no wonder that every friend who called at Elizabeth's home, wanted to see Fritz.

"Foxy Grandpa," said Elizabeth who was sitting by me with Fritz perched contentedly on her finger, "do you ever think Fritz will grow to be a real canary color?"

"Well you know, my dear," I explained, "if you saw canaries on the Canary Islands from which they originally come, you would hardly recognize them."

"Why Foxy Grandpa, whatever do you mean?"

"I'll tell you." I said," you see in their own home a wild canary that is yellow is rarely seen."

Elizabeth's eyes opened wider than usual, as she gasped:

"What color are they, Foxy Grandpa?"

"An Irish color," I laughed.

"Green canaries," exclaimed Elizabeth.

"Yes," I said. "Their feathers are a deep olive green, marked with black and yellow."

"Then why are our canaries that we have in cages yellow?" asked the little girl.

"Because," I explained, "They are an artificial breed and the people who raise them pick out the lightest colored ones and keep breeding them until the yellow color is natural to them. And you wouldn't recognize their song either, because it is not as powerful or varied as the songs which birds like Fritz sing."

Fritz must have understood our conversation because he raised his little head, opened his mouth and almost burst his tiny throat as he sang all of his trills to show us just what he could do.

Elizabeth looked very thoughtful for a moment, then she lowered her head looked up into my eyes and said:

"Foxy Grandpa, I wonder if Fritz ever will be yellow or if this dull color of his is just natural. I thought it was the soft coal and that he didn't take any pride in his looks, but now since you've told me about wild canaries being green I have another idea."

"What is that, Elizabeth?"

"I wonder," said the little girl very solemnly, "I wonder if Fritz hasn't had enough civilized ancestors?"

"What do you mean?" I asked.

"You said that canaries grew yellow because they had fathers and mothers and grandmothers which were selected for their bright colors, and ill bet that Fritz's ancestors were more green than yellow, and that he isn't dirty at all, he's just a yellowish green."

"I'm quite sure you're right," I said. And with that Fritz burst forth into song the joy of which you never heard.

Copyright, 1926, International Feature Service, Inc.

Advertisement

PILES Must Go

When PAZO OINTMENT Is Applied, because It is Positive in Action

It begins immediately to take out the inflammation and reduce all Swelling. The first application brings Great Relief.

Stops Itching Instantly and Quickly Relieves Irritation.

Serving basis in cases of long standing have proved that PAZO OINTMENT can be depended upon with absolute certainty to Stop any form of Piles.

Recommended by Physicians and Druggists in United States and Foreign Countries.

PAZO OINTMENT in tubes with Pile Pipe Attachment, 75c and in the boxes, 60c. The circular enclosed with each tube and box contains facts about Piles which everybody should know.

Write HEMORRHOIDAL CO., Belmont and Pine Streets, St. Louis, Mo.

Advertisement

Wondered Why Breath Was So Bad

Brooklyn, Miss Rose Dittmar writes:—"Even though I brushed my teeth and used a mouth wash, my friends turned away when I talked and I wondered why, my breath was so offensive, while people less careful were not troubled. After taking Carter's Little Liver Pills for a while the trouble started to disappear. I also noticed my face had better color and was clearer, my eyes brighter, my appetite more hearty and I had no constipation." Bad breath must be reached at the source of the trouble. Druggists. 25 & 75¢ red pkgs.

BEST FOR COLDS

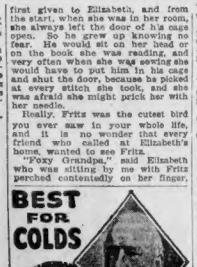

BUILDS YOU UP

OVER 70 YEARS OF SUCCESS

15 men on a five man's quest.

Yo-ho!

OLD GOLD for every man

See next Monday's paper

COOK-COOS by Ted Cook

Associated dealers have boosted the price of ice. Something ought to be done about it. What will the poor do this Summer for their highballs?

• • •

Perhaps the bootleggers can bring pressure through the Chamber of Commerce.

• • •

Consider the economic calamity that may result if the high price of ice paralyzes the bootlegging industry.

• • •

Thousands of men suddenly without a visible means of support!

Rolls-Royce agencies closing their doors!

Hundreds of dry enforcement officers unable to support their sweeties in the manner to which they are accustomed!

Collapse of the handbag and brief case industry!

• • •

Think what it means to the automobile tire manufacturers.

If the price of ice goes any higher the only thing bath tubs will be good for is taking baths.

• • •

WHO'S WHO AND WOT OF IT

This is Ambrose McSlipknot, who died of exasperation in Hollywood yesterday. Mr. McSlipknot appeared on the streets wearing a hat and immediately chased fourteen blocks by real estate salesmen. He collapsed in a blind alley. Hat manufacturers are planning a monument to commemorate Mr. McSlipknot's courage.

• • •

Greater love than this hath no man—

He layeth down the sports page and cometh to dinner promptly at the first call.

• • •

In the divorce proceedings Mrs. Hilby charged that her husband called her "a fool" when she criticized him while changing an automobile tire.

Well, what should a man call a woman who criticizes him while changing a tire?

• • •

Adam Scoffaw's Journal

Up betimes and to the printery, but cannot lay to my sins as I am beset this day by more insurance agents, and one nidderling cry up a polley that will pay double if I am struck down while standing on one foot facing east at noontide, and he did say if I will lay pen to it, he will add thereto a clause which doth provide a choice of blonde or brunet nurse if I am hit on Michaelmas or Shrove Tuesday. But Lord! the

SMART SAYINGS OF CLEVER CHILDREN

The Boston Evening American will pay $1 for published smart sayings. Address "Smart Sayings," Boston Evening American.

Johnny—"Mother, can I have another piece of cake?"

Mother—"Why, of course not John, you just had a piece."

Johnny—"But how can I know how to eat right if I don't have enough to practice on?"

ROY HAITMAN, JR.,
No. 5 Providence street, Providence, R. I.

TODAY'S BULLETIN

(From Film Fan Magazine)

"Private lives of film personalities are often just the opposite of the characterizations they portray on the screen. For instance, Lew Cody is a 'home-body,' and spends most of his time reading, cultivating flowers and studying butterflies."

• • •

FAMOUS LAST WORDS

Let's be sure to have General Butler over for dinner some night.

• • •

But the wind blew through his whiskers just the same.

THE BEST JOKE I EVER HEARD

The Boston Evening American will pay $1 for "Best Joke" published. Address "Best Joke," Boston Evening American.

Jones—What are you reading there?

Sam—I'm looking for a job.

Jones—What are you looking in the female ad column for?

Sam—Well, isn't my wife female?

ELIZABETH RYAN,
No. 150 Thorndike street, Cambridge.

Advertisement

MOTHER!

"California Fig Syrup"

Dependable Laxative for Sick Baby or Child

Hurry, Mother! Even constipated, bilious, feverish, or sick, colic Babies and Children love to take genuine "California Fig Syrup." No other laxative regulates the tender little bowels so nicely. It sweetens the stomach and starts the liver and bowels without griping. Contains no narcotics or soothing drugs. Say "California" to your druggist and avoid counterfeits. Insist upon genuine "California Fig Syrup" which contains directions.

Advertisement

MIDDLE AGE BRINGS NEW INTERESTS

For Women in Good Health

MRS. HARVEY TUCKER
600 WALKER STREET, SHELBYVILLE, IND.

"Grow old along with me, The best is yet to be"

With her children grown up, the middle-aged woman finds time to do the things she never had time to do before—read the new books, see the new plays, enjoy her grandchildren, take an active part in church and civic affairs. Far from being pushed aside by the younger set, she finds a full, rich life of her own. That is, if her health is good.

Thousands of women of middle age, say they owe their vigor and health to Lydia E. Pinkham's Vegetable Compound. Those who have learned through their own experience the merit of this dependable medicine are enthusiastic in recommending it to their friends and neighbors.

"I had been in bad condition for three months. I could not do my work. One day I read what your medicine had done and just had a feeling that it would help me, so I sent and got a bottle of Lydia E. Pinkham's Vegetable Compound. I had only taken half a bottle when I got up and started to do my work. It gave me an appetite, and helped me wonderfully. I can not praise this medicine highly enough. I surely will advise all women and girls to take it, and they don't have to use rouge to look healthy. My two daughters are taking it now and one is using the Sanative Wash. I am willing to have you use this testimonial and I will answer letters from women asking about the medicine."—Mrs. Harvey Tucker, 600 Walker St., Shelbyville, Indiana.

If you write about Lydia E. Pinkham's Vegetable Compound in the little books you give away and began to take the medicine. After the first few bottles I began to feel better and could eat better and had fewer headaches. I feel like a different person. At anytime that I don't feel good I take the Vegetable Compound again, as I always keep a bottle on hand. You may use this letter for every word is true. I will answer any letters sent to me."—Mrs. Jennie Borzemski, 518 Smith St., West Hoboken, N. J.

BOSTON RADIO AMERICAN

VOICING THE GREAT DEMOCRACY OF THE AIR

SAMUEL CURTIS, JR., Radio Editor

GEO. JOY AND NELL CANTOR IN LEAD!

All New England seems to have awakened to the importance of the Boston Evening American's Radio Popularity Contest, judging by the volume of votes which the mailman delivered to the contest editor. Hardly a town or hamlet within a radius of 200 miles failed to send in at least one vote and in most instances there were large batches of them. The result of the balloting also brought about a complete upheaval in the standing of the contestants.

Whereas Sandy MacFarlane all along has been the leading nominee to win the coveted honor of being declared the most popular entertainer of New England, and incidentally to procure the contract offered by Joseph P. Bresnan, manager of Loew's State Theatre, to appear at the popular playhouse for a week's engagement at a very substantial salary, the large number of ballots cast for several other broadcasters has taken from Sandy the lead and showed him down the list.

JUMP TO TOP.

The most noted gains were made by Nell Cantor and George Joy, who jumped to the top position, passing Jimmy Gallagher and his Checker Inn orchestra.

Only a few days more are left to send in your choice of who is the most popular radio broadcaster in New England. One may vote as often as one pleases and it will make no difference to the Boston Evening American nor to Manager Brennan whether the sender is an individual or a group. Send in your vote.

STANDING OF NOMINEES

The vote as it stands today is as follows:

Nell Cantor and Geo. Joy	1242
Jimmy Gallagher and Orchestra	1193
Bob Emery	977
Clyde McArdle	960
Sandy MacFarlane	960
Black Cat Shiners	291
Fred Hillebrand	181
Sager's Orchestral Players	145
Tessa Mondello	145
Ray Blake Ensemble	141
Dok Eisenborg	96
Sparkling Diamonds	87
Billy Coley	77

FIREPLACE AND RADIO IN ONE

A patent for a "Combination Fireplace and Radio Cabinet for Receiving Sets," No. 1,577,727, was granted to Edward W. Hinge of Chicago on May 23. The inventor's idea is to house a radio set and loud speaker in a fireplace so that the arch opening of the fireplace would form the outlet for the sound from the loud speaker, the fireplace being concealed behind the ornamental brick or stone front of the fireplace, only the panel and dials of the set being visible.

Above the fireplace is the usual mantel shelf, a portion of same directly above the set being hinged so that it may be raised and access had to the set.

By properly insulating the set against heat, the fireplace may be provided with a flue and actually used for heating. By this arrangement space which, especially in a small house or room, is ordinarily wasted may be put to practical use and, at the same time, a radio set with a horn which is not subject to too decorative, may be completely concealed except for the panel.

It is possible also that, if the fireplace opening or fire chamber is designed and constructed with a view toward acoustic properties, the tone quality and music of the horn may be materially improved and augmented.

PLAYGROUND EXPERT TO BROADCAST CAMPS

A new feature is to be inaugurated by the Boston Edison 'Big Brother Club through Station WEEI next Spring tonight. Big Brother has procured the services of Mrs. Margaret Tyack, a playground supervisor of Reading, a lecturer on playgrounds and recreation at Emerson College and recreation director at the Fenway School Center, Teachers' College, Boston, to talk with girls' broadcasts of children's games and dances.

OLD GOLD for every man
See next Monday's paper

RADIO BY THE HOUR

LOCAL STATIONS

WNAC—Boston—280

THE SHEPARD STORES

10:30 A. M.—WNAC Women's Club, direction Jean Sargent. Guests from Mass. Nurses Federation of Women's Clubs. Selections by Winthrop Women's Club Chorus; Albert E. ..., director; Mrs. Gertrude Hamner, accompanist. "Health Talk," Mrs. G. L. Avery of Framingham, assistant superintendent of Public Health. "The Atmosphere in the Home," Dr. H. J. Barnard, chairman Home Economics Department, Marion Sayer, Massachusetts Department of Agriculture; news bulletins.

12:55 P. M.—Financial markets and weather report.

1:00 P. M.—Shepard Colonial Luncheon Concert, direction Edward Rosenvald.

1:30 P. M.—News bulletins.

1:35 P. M.—Shepard Colonial Luncheon Concert.

4:45 P. M.—Perley Stevens and his Warriors in recitations.

5:30 P. M.—News bulletins.

5:45 P. M.—"Our Day in Finance."

6:00 P. M.—Livestock and wool report.

6:30 P. M.—Kiddies' Klub. Kiddies' Klub Dinner Dance, direction "Jimmie" Gallagher.

7:00 P. M.—Jolly Bill and the Songs That Made Them" company coming to the Wilbur Theatre.

7:30 P. M.—Roosevelt results; news bulletins and weather report.

7:35 P. M.—Talk on Reconstruction.

7:45 P. M.—Program arranged by the Greater Boston Federation of Churches. Address by Rabbi Edward N. Calisch, Temple Israel.

8:00 P. M.—The Heathside Harmonizers of Lynnway.

8:30 P. M.—Playette "Still One Woman." WNAC Players, direction Clyde McArdle. Jack Bland, Mary Hamilton, Ruth Bradley, Ben Hadfield, Harmon, Clyde McArdle.

9:00 P. M.—The Lucky Seven Entertainers—Charlotte Linnell, soprano; Beatrice Castle Hodges, pianist; Ruth Bradley, reader; Miss Ruth Beecher, accompanist.

WNAC—THURSDAY—PROGRAM

10:30 A. M.—WNAC Women's Club. Bible readings from the Old and New Testaments, Sunset Baptist Church, Boston; Nellie Neave, soprano; Mrs. Edward S. Bennett, pianist; Lee and Tree, Radio Entertainers; pianist; Lee Sampson, pianist. Nelson, violinist; Miss Jean Sargent, hostess.

WEEI—Boston—349

EDISON ELECTRIC ILLUMINATING CO. MOUNTON & DUTTON STUDIO

2:00 P. M.—Concert by Broadcasters.

4:00 P. M.—Talk.

MAIN STUDIO

5:00 P. M.—Stock market and business news.

6:00 P. M.—Sports of the day.

6:05 P. M.—Lost and found.

6:10 P. M.—Uncle Abner and his Humcers' Cabin Orchestra.

6:45 P. M.—Big Brother Club.

7:30 P. M.—Joe Toye.

8:00 P. M.—From New York, musicals.

8:30 P. M.—From New York, Saxophone Octet.

9:00 P. M.—From New York, Troubadours.

10:00 P. M.—From New York, musicals.

WEEI—THURSDAY—PROGRAM

9:45 A. M.—Tower health exercises.

10:45 A. M.—Morning watch by T. M. A. Bell.

10:15 A. M.—From Houghton & Dutton studio. Aeolo Trio.

WBZ—Springfield—333

WBZA—BOSTON—242

6:55 P. M.—Market report.

7:00 P. M.—Mandolin Quartet Trio, under the direction of Frederick Fradkin.

7:15 P. M.—Hotel Lenox ensemble.

7:30 P. M.—Talk by Dr. Frank Crane.

7:35 P. M.—"The Musical Mirth Makers" (Fred Hunt and Ralph Emerson Dunbar).

8:00 P. M.—Radio Nature League under the direction of Thornton W. Burgess.

8:30 P. M.—WBZ concert ensemble.

9:30 P. M.—Members of Hotel Essex-ton Trio, Tuesday Morning Music Club.

10:00 P. M.—Concert by WBZ under the direction of Gertrude Anderson Wood, featuring concert numbers, solos, duets and instrumental solos.

11:00 P. M.—Weather reports; missing messages; descriptions.

11:05 P. M.—Conclusion of "Orange" Night Owls.

WCSH—Portland—256

12:57 P. M.—Washington Time Signals.

1:00 P. M.—Weather Report, Rondo Ferry Orchestra (Lewiston) and Studio Ensemble.

2:00 P. M.—Noontime Service, auspices First Baptist Church, Portland. Soloist, Mrs. John Dolan.

3:00 P. M.—Fifty Farm Flashes.

3:30 P. M.—Stock Market, Gordon Market.

3:40 P. M.—Produce Report. Rondo Fishing Announcements.

4:00 P. M.—Rondo Concert and Talk.

5:00 P. M.—Children's Period.

6:00 P. M.—Rondo Concert.

7:40 P. M.—Baseball Scores.

7:45 P. M.—Rondoliers Concert and Talk. Oliveyer Outing.

8:00 P. M.—From WBAP. The Merrymakers.

8:30 P. M.—The L. W. Cleveland Orchestra.

9:00 P. M.—Maine Central Signalmen.

10:00 P. M.—From WEAF. Light opera.

WJAR—Providence—306

10:30 A. M.—Housewives' Radio Exchange, in charge of Miss Gertrude Hall of Wood on all matters of household interest. Miss Hall is assisted by Miss Ruth Lambert by radio.

11:45 A. M.—Betty Crocker of the Home Service Department.

1:00 P. M.—Shepard Arts Lotte Orchestra, under the direction of Al Millmond.

2:00 P. M.—Talk by Florence Noonan Reddy.

2:30 P. M.—Chamber Musicale relayed from Belcher Hall.

3:00 P. M.—"Merrymakers."

4:00 P. M.—Shepard Arts Concerte."

5:00 P. M.—Baseball Scores.

6:15 P. M.—Sports of the hour.

6:40 P. M.—Final fireside, manager of the Providence Better Business Bureau, talk on Better Business Bureau Activities.

10:00 P. M.—Tabloid Musical Comedy.

WLSI—Providence—441

5:00 P. M.—The Book Room Reading.

5:40 P. M.—"Odds" or Even" Hour, Library member of the Providence Real Estate Exchange, speaks on Real Estate Appraisals.

6:05 P. M.—Furniture Company Hour.

7:00 P. M.—Program.

WTAB—Fall River—266

6:15 P. M.—Organ Recital, Rialto Theatre.

WTIC—Hartford—476

2:30 P. M.—Bond Trio.

3:00 P. M.—Announcements. Police and Weather Reports.

3:45 P. M.—"Cheese and Some Facts Which Should Be Known About It," by Dr. A. M. Osterstrom, Hartford Medical Society.

4:15 P. M.—National Music Week Program.

5:00 P. M.—Farmerette.

5:30 P. M.—"French Minds At Ease," French Club, Loomis Institute.

6:00 P. M.—Bosson.

10:15 P. M.—Piano Solos, Laura C. Lamb, staff pianist of WTIC.

10:30 P. M.—Organ Recital; Esther A. Nelson.

WTAG—Worcester—268

10:30 A. M.—Musical selections.

11:45 A. M.—Talk to housewives by Mrs. Lydia Flanders.

12:00 M.—Producers market and weather report.

12:15 to 2:30 P. M.—Noonday luncheon music by the WTAG Orchestra; Will Handy, pianist.

1:00 P. M.—Talk by Robert E. Shaw of the Worcester Public Library.

1:15 P. M.—The Twinkle Twinkle Story Teller.

5:00 to 5:30 P. M.—"Merrymakers," direct from WEAF, New York.

5:30 to 10:00 P. M.—Program to be announced.

10:00 to 10:30 P. M.—Program from WEAF to be announced.

OUTSIDE STATIONS

8 P. M. to 10 P. M.

8:00 P. M.—WABC (272.6) Richmond Hill Cadillac, pianist, baritone.

WJAN (268) Steuben-Cadbury program.

WEAF (492.3) New York—Symphony; also WEEI, WWJ, KSD, WJAR, WCAE, WTAG, WOC, WOAD, WOAP, WCAE, WSAI.

WSBJ (272.6) New York—Dance music; vocal; instrumental.

WJZ (454.3) New York—Imperial Inns.

WMCA (341) New York — Mandling musical program.

WNYU (526) New York—Scores; Choral Society.

8:10 P. M.—WWNR (268.8) New York—Organ recital.

8:30 P. M.—WEAF (492.3) New York—Dramatic sketch.

WJAR (306) Providence—Studio ensemble.

WTAM (389.4) Cleveland—Musical program.

9:15 P. M.—KDKA (309.1) E. Pittsburgh—Concert.

9:30 P. M.—WAHG (316.8) Richmond Hill—Violin recital.

WMCA (341) New York—Jo Sullivan Revue.

9:00 P. M.—WJZ (454.3) New York—"Associated Glee Clubs."

10 P. M. to Midnight

10:00 P. M.—WDAF (365.6) Kansas City—Classical program.

WEAF (491.5) New York—"Pirates of Penzance."

WBBM (370.2) Chicago—Orchestra; songs; duets; trios.

WJZ (454.3) New York—Richard Hageman's Orchestra.

WJR (517) Pontiac—Goldstein's Orchestra.

WMCA (341) New York—Tango Orchestra.

WNYU (526.5) New York—Richard Hageman's Orchestra.

WFAA (475.9) Dallas—Classic Chantleys.

10:15 P. M.—WHAS (399.8) Louisville—Studio program.

10:30 P. M.—WMAQ (447.5) Chicago—Studio program.

WEAF (491.5) New York—Concert.

10:45 P. M.—WJZ (454.3) New York—Studio program.

WLW (422.3) Cincinnati—Poems.

11:00 P. M.—KFKX (360.8) Hastings—Medical program.

WEAF (491.5) New York—Los Radeomen's Orchestra.

WGN (302.8) Chicago—San 'n' Benny; musical program.

WLW (422.3) Cincinnati — Trio, entertainers.

WJZ (454.3) Davenport—Organist.

WMCA (341) New York—Entertainers; Irving's Orchestra.

11:15 P. M.—KOA (322.4) Denver—Studio program.

KPDO (546.1) St. Louis—Religious talk; music.

11:30 P. M.—WGN (302.8) Chicago—"Pepper Pot."

WHN (360.9) New York—Entertainment.

11:45 P. M.—KTHS (374.8) Hot Springs—Organist.

Midnight to 3 A. M.

12:00 Mid.—KTHS (374.8) Hot Springs—Studio ensemble; Orchestra.

WAHG (316.8) Richmond Hill—Dance orchestra and songs.

WLW (422.3) Cincinnati—Cincinnati Post program.

WTAM (389.4) Cleveland—Royal Canadians.

WMCA (341) New York—McAlpine entertainers.

WRM (382.8) Nashville—Music Club program.

12:00 A. M.—KPRC (296.9) Houston—Studio program.

WHB (365.6) Kansas City—Musical program.

12:45 A. M.—WRD (428.3) Atlanta—Remo Bolognini's Orchestra.

1:00 A. M.—WCCO (416.4) Minn.-St. Paul—Studio program.

WLIB (492.5) Chicago—Organ recital.

WEAF (491.5) New York—Dance orchestra.

2:00 A. M.—KGO (361.2) Oakland—Studio program.

Matthews' Radio Revue.

3:00 A. M.—KFRC (261.2) San Francisco—Dance program.

KPO (508.2) San Francisco—State's Orchestra.

KNX (336.9) Hollywood—Feature program.

KFRC (508.2) San Francisco—State's Orchestra.

5:00 A. M.—KNX (336.9) Hollywood—Andbender Orchestra.

Silent Stations

Eastern—CJCA, WBAN, WJY, WHAZ, WHAR, WGBS, WIP, WFBG, WRAO, WEBO.

Radio Queries

Q.—J. L., Providence. I have a model 52 Crosley set. The first rheostat controls the UX199 tube. The second rheostat controls two UX120 tubes. I use 22½ volts of battery and 13½ volts of B battery. Can I get fair results with a 20 ohm rheostat hooked in series between battery and main set? It is hard to control, however. Can you suggest anything better or simpler than this? Also, I find it very hard to control, however. Can you suggest anything better or simpler than this? Also, I find it very hard to control with 4½ volt C battery in addition to the 22½ volt. Have been advised that I should not use UX120's in both audio stages.

A.—Use the first place 135 volts of B battery are required for proper operation of the UX120 tubes. The 4½ volt type of C battery is NOT required, and should not be used with the UX120's. Be careful, understand why you want to "control" your set with the rheostat. If you mean control the regeneration, then you should do this with the tickler coil. If the tickler adjustment does not afford smooth control, then you had better experiment with different values of grid leak. "Hard" tubes like the UV199, UV201A, WD11 and WD12 do not need to be "controlled" with a rheostat. All the rheostat is used for is to prevent the tube filament from becoming overloaded, and in some radio frequency sets to regulate the amplification. You may use UX120's in both stages of your amplifier if you wish.

BIG MOTHERS' DAY PROGRAM THRU WNAC

The special Mothers' Day program for the exercises at the Parkman Bandstand, Boston Common, next Sunday afternoon will be broadcast to the radio fans of New England from Station WNAC.

Preparations for an elaborate program of music and brief addresses by notable speakers are being carried out under the direction of Mrs. Walter Duncan, wife of the New England leader of the Volunteers of America.

Also will be the sixth annual Mothers' Day celebration in Boston, and is sponsored by the Volunteers, who start by the Volunteers of America, American Legion and the City of Boston.

Francis J. Good, State Commander of American Legion, will preside.

Governor and Mrs. Alvan T. Fuller will be present. The Governor will greet the Gold Star Mothers in behalf of the Commonwealth. Mrs. Fuller will assist in decorating the Gold Star Mothers, assisted by the Mayor's little daughter Marjorie, and Alvan T. Fuller, Jr. Mayor Malcolm E. Nichols will convey the city's greetings to the Gold Star Mothers. More than five hundred of whom will be present. The Army and Navy will pay tribute through Major General Preston Brown, commanding the First Corps Area, and Rear Admiral Philip Andrews, commanding the Boston Navy Yard, Charlestown.

Mrs. Fannie T. Hazen, oldest living Civil War nurse, will be the Gold Star Mother of the Civil War veterans. Mrs. Clarence R. Edwards, wife of General Edwards, former Yankee Division Commander, will be the American Legion's Gold Star Mother. Madame Elsie Perrahini, noted Italian prima donna, will be soloist.

Major Edward F. O'Dowd of the American Legion is Marshal.

Many organizations will march and the bands of numerous organizations will make the Common resound with patriotic airs.

MOTHERS' DAY PROGRAM TONIGHT BY WBZ PLAYERS

A special Mother's Day Program has been arranged by the WBZ Concert Ensemble for their weekly program tonight at 8:30 o'clock p. m. tonight. One of the features of the concert will be the special arrangements of Mother Songs, composed of Ethel Curry, Ethel Woodward, Vincent Sheehan, and Alden Redmond. Accompaniments will be played by the WBZ Trio: Madeline Sayles, cello; Gertrude Forget, and Violet Hirsh.

Never circumstances surround the program. Also, the singers from WBZ at 10:30 p. m. tonight. The broadcast will be presented by a group of artists well known in Boston musical circles, all of whom come from Springfield.

For the early listeners Bert Dolan's "Musical Mirth Makers" and the Radio Nature League will furnish entertainment.

About "The Green Hat"

John Montague, representing Michael Arlen's sensational play, "The Green Hat," which opens at the Wilbur Theatre Monday evening, will reveal some secrets pertaining to it tonight, the producer of the play; Katherine Cornell, the star, and Michael Arlen, the author from WNAC this evening at 7 o'clock.

New York Curb

INDUSTRIALS

Sales		High	Low	Close
1000	Am Fow & Lt new	38½	38	38½
1500	Can Dry Gin Ale new	48½	46	46½
1000	Continental Bak "A"	20	19½	19½
800	Continental Bak "A"	80	80½	80½
2000	Cont Shares A new	20½	20	20½
3000	Elec Bond & Sh new	69½	68½	69½
1500	Gen Bak Corp "B"	68½	68	68½
1500	Gen Bak Corp "B"	68½	68	68½
1000	Lehigh Pow Sec new	15½	15	15
1000	Middle W Util new	15	14½	14½
1000	Middle W Util rts wi	1½	1½	1½
1000	Middle W Util rts wi	1½	1½	1½
1500	Stutz Mot Car of Am	19½	19	19½
1000	Tubize Chat Cor "A"	19½	19	19½
3000	Util L & P "A" new	14½	14½	14½

STANDARD OIL

3900	Continental Oil	21½	21	21½
1000	Humble Oil new	65½	64½	65½
1000	Humble Oil new	65½	64½	65½
1000	Prairie Oil & Gas	50¾	50	50¾
1000	Prairie Oil & Gas	50¾	50	50¾
1000	Standard Oil of Ind	64¾	64¾	64¾
1000	Standard Oil of Ind	64¾	64¾	64¾
1000	Standard Oil of Ind	64¾	64¾	64¾

IRON COPPER—MINING

1000	Calumet & Hecla	19½	19½	19½
1100	Gulf Oil Corp of Pa	84½	83½	83½
2000	Int Nickel Trans rts	2½	2½	2½
2100	Lonsrd Oil... new	9½	9	9½
1000	Mines... new	24½	24½	24½
2200	Tide Wat Tass Oil pf	24½	23¾	24½

MINING

1000	Cons Copper Min	8½	8	8½
1000	Cons Copper	8½	8	8½
1000	Cons Copper	8½	8	8½
1000	Phoenix Cop Lead	10	10	10
1000	Tenopah Extension	81c	81c	81c

BANK STATEMENT

WEDNESDAY, MAY 5

Res. fd. 58,000,000 Dis. Bd. 58,000,000
Res. Bal. 13,000,000 Dis. Ct. 56,000,000
N.Y.Ct. 1,012,000,000 N.Y.Ct. 1,012,000,000
N.Y.Bal. 102,000,000 N.Y.Ct. 1,068,000,000
Washington, May 5—Bank of England balance, £118,000,000.

LIVERMORE'S LATEST GAINS GREATEST

By FRANK H. MELOON, Financial Editor.

Jesse Livermore, former Boston "boy broker," is so frequently referred to as such that many people, forgetting his remarkable passing of time, are surprised when they find this remarkably successful stock market operator is no longer in Dempsey weather. Those who have him tell me he is still a very young man at heart and in right good fellow. I am told his latest stroke on the bear side of the market, achieved during the recent slump that is now history, was financially his greatest.

George B. Hendricks, sales manager of W. L. Douglas Shoe Co., has been elected a director of that company to succeed Frank L. Eldridge, resigned.

The English general strike, or "class revolution" as the Wall Street wonders as to the outcome, some expect the strike to "fizzle" and maintain that now why stocks turned strong immediately after the opening. There believe the strength was "banking strong arm work" and that at present there is no definite indication of the outcome. The latter are in a position to know more about the strong arm people. They declare it is an much, if not more, of a political fight than a strictly labor versus capital struggle. Both sides have been preparing for this struggle for some time. A compromise may be reached, it is declared, but if so it will probably be but a temporary one and if delayed overlong even this would indicate a change in government, with the Liberals probably coming into power. Wall Street cannot visualize a sweeping labor victory but realizes in its heart the detrimental effect of such a development in other countries.

Veteran observers look for a dull trading market during the period of the English trouble, with the afternoon depending upon developments thereof.

Boston Stocks

	May 5	High	Low	Close
Am Can	45¾	45¾	45¾	45¾
Am Ag Ch pf	87½	87½	87½	87½
Am Pneu	4	4	4	4
Am Pneu 1 pf	47¾	47¾	47¾	47¾
Am Sugar	69¾	69	69	69
Am Tel & Tel	146¾	146¾	146	146
Am Woolen	34¾	34¾	34¾	34¾
Am Woolen pf	85	85	84	84
Amoskeag	78	78	74	75½
Amoskeag pf	84	84	84	84
Amoskeag pf	75	75	75	75
Anaconda	46¾	46¾	46¾	46¾
Atlantic Fruit	37¾	37¾	37¾	37¾
Atlantic Gulf	93	93	93	93
Bigelow Hfd	85	85	85	84
Bos & Me	69	69	68	68
Bos Elev 2 pf	104¾	104	104	103½
Boston & Me	44	44	42¾	42¾
Boston & Me B	99	99	99	99
Beth St	38¾	38¾	38¾	—
Cal & Ariz	69	69	69	—
Cal & Hecla	14¾	14¾	14¾	14¾
Cal Pete	33¾	33¾	33¾	32¾
Cal & Ohio	117¾	117¾	117¾	117¾
Chi R I	47¾	47¾	47¾	47¾
Cons Gas	69¾	69¾	68	68
Chrysler	32¾	31½	32¾	32¾
Dom Stores	59	58¾	58¾	—
Eastern S S	3¾	3¾	3¾	—
Eastern S S pf	61	60½	61	61
Edison Elec	216	217	215	215
E Mass adj	42¾	42¾	42¾	42¾
Elder Mfg	2	2	2	—
First Nat Bos	32½	32	32	—
Gillette	93	93½	93	93
Gillette rts	2	2	2	—
H Nelson	22¾	23¾	22¾	—
Helvetia	3	3	3	—
Hood Rub	44¾	44¾	44¾	44¾
Isle Roy	9¾	9¾	9¾	—
Kennecott	53¾	53¾	53¼	53¾
Keweenaw	1¾	1¾	1¾	—
Kidder Peabdy	94	94	94	—
La Rose	7¾	7¾	7¾	—
Mariand	55¾	54¾	55¾	54¾
Mass Gas	81	81	81	81
Mass Gas pf	89	89	89	89
Mergenthaler	102	102	102	—
Mex Pete	21¼	21¼	20¾	20¾
Mohawk	31½	31½	31½	31½
Nash	54	53¾	53¾	53¾
N Lesther	2¾	2¾	2¾	—
N E Pub S pf	88	88	88	88
N E Tel	113¾	113	113¾	113¾
N Y Central	132¾	132¾	132¾	132¾
Nipissing	5¾	5¾	5¾	—
Nor & West	120½	120½	120½	120½
Old Colony	115	115	115	—
Old Dominion	18	18	18	—
Pan Am R	65¾	65¾	65¾	65¾
Pacific Mills	40	39¾	40	—
Penn R R	51¾	51¾	51¾	51¾
Penn Arrow	24¾	24¾	24¾	24¾
Phillips	45	44¾	45¾	44¾
Punta Alegre	39½	38½	39½	38½
Ray Consol	12¾	12¾	12¾	—
St Mary's	23	23	23	—
Shattuck	46¾	46¾	46¾	—
Shell Union	24¾	24¾	24¾	—
Sinclair	21¾	21¾	21¾	—
Sou Pac	95¾	95¾	95¾	95¾
Studebaker	53	53	52¾	—
Swift & Co	100	100	100	—
Swift & Co	111¾	111	111	111¼
Safeway	203¼	203¼	203¼	203¼
Safeway pf	97	97	97	—
Safeway w	6	6	6	—
Texas Co	61¾	61¾	61¾	61¾
Texas Co	61¾	61¾	61¾	61¾
Torrington	60	60	60	—
Tower	8¼	8¼	8¼	—
Traveler	21¾	21¾	21¾	20
Un Drug 1 pf	56	57	56	—
United Fruit	107	106	106½	107
U S Rubber	60¾	60¾	60¾	60¾
U S Rubber 1 pf	88¾	88¾	88¾	88¾
U S Smelt	39½	39½	—	—
U S Smelt pf	41¾	41¾	41¾	—
Ut & Ind p p	85	85	84	84
Utah Apex	8¾	8¾	8¾	8¾
U Tobac Inc	41¾	41¾	41¾	41¾
Utah Metal	1 15-16	1¾	1¾	2
Vt & Mass	106½	106½	106½	—
Waldorf	18	17¾	18	—
Warren Bros	45	45	45	45
Wag Bro 1 pf	41	41	41	41
Westinghouse	66¾	66¾	66¾	67¾

NEW YORK STOCKS

	May 5	High	Low	Close
Ahumada L	8¾	8¾	8½	—
Alas Rubber	13¾	13¾	13¾	—
All Ch & Dye	116	116¼	114¾	116¼
Am Ag Chem	16¾	16¾	16¾	16¾
Am Bank Note	58	58	58	57¾
Am Beech M	30¾	30¾	30¾	30¾
Am Brk Boy	35¼	35¼	35¼	36
Am Can	45¼	44¾	44¾	44¾
Am C F	19¾	19¾	19¾	19¾
Am H & L	3¾	3¾	3¾	3¾
Am Hide & L pf	85¾	85¾	85¾	85¾
Am Ice	132¾	132¾	132¾	132¾
Am La France	12	12	12	—
Am Linseed	30¾	30¾	30¾	30¾
Am Locom	96	96	96	96
Am Metal	60¾	60	60	60
Am Radiator	111	111	110½	110½
Am Safety R	47¾	47¾	47¾	47¾
Am Ship & C	37¾	38	37¾	38
Am Smelting	117½	118	117½	117½
Am Sugar	68¾	68¾	68¾	67¾
Am Sumatra	10¾	10¾	10¾	10¾
Am Tel & Tel	146¾	146¾	146¾	146¾
Am Home Pr	26¾	25¾	26¾	—
Amerada	44¾	44¾	44¾	44¾
Am Tobacco	115¾	114¾	115¾	114¾
Am Tobacco B	115¾	114¾	115¾	114¾
Am Woolen	49	49	48¾	48¾
Am Woolen pf	85	84¾	85	84¾
Am Wool pf	74¾	74¾	74¾	74¾
Am Zinc pf	30¾	30¾	30¾	—
Anaconda	46¾	46¾	46¾	46¾
Armour III B	10¾	10¾	10¾	10¾
Armour III B	7¾	7¾	7¾	7¾
Associated Oil	47	47	47	47
Atch T & S F	130¼	129	129¾	129¾
Atch T&SF pf	98¾	98¾	98¾	99
Atl Gulf & W I	49	49	49	49
Atlantic Cst L	198	197	197	199
Atl Gulf & W I	33¾	33¾	33¾	33¾
Atlantic Refg	51¾	51¾	51¾	51¾
Baldwin Loco	103¾	103¼	103¾	103¾
Baldwin Loco pf	109	109	109	109
Balt & Ohio pf	69¾	69¾	69¾	—
Barnsdall C A	28	28	28	28
Barnsdall Cl B	24	24	24	24
Bayuk Bros	40	40	40	—
Beechnut	55½	55½	55½	—
Belding Bros	21¾	21¾	21¾	21¾
Beth Steel	39¾	38¾	39¾	39¾
Beth Steel pf	94	94	94	94
Bklyn Mn Ry	63	63¾	63	63¾
Burns Bros	135	135	135¾	—
Burns Bros pf	91¾	91¾	91¾	—
C M & S P	10½	10¼	10¼	10¼
C M & S P pf	18¾	17¾	18	—
Chi & Alton	7¾	7¾	7¾	—
Chi & Alton pf	10¼	10¼	10¼	—
Chi & E Ill	30¼	30¼	30¼	—
Chi Gt W pf	19¾	19	18	19¾
Chi & N W	71¾	71	71	71
Chi R I & P	47¾	47¾	47¾	47¾
Chile Copper	32¾	32¾	32¾	32¾
Coca Cola	146¾	145¾	146¾	144¾
Colo Fuel & I	35¾	35¾	35	35
Colo & South	61	60¾	61	60
Colo & South 1 pf	76¾	76¾	76¾	76¾
Com Solv A	134	132¾	134	131
Com Solv B	132	132	132	131
Comm'l Credit	32¾	32¾	32¾	—
Congoleum	15¾	15	15¾	15¾
Consol Cigar	83	83	83	83
Consol Gas	93	93½	92¾	93¾
Corn Credit	29	29	29	—
Corn Products	46	46	46	46
Congress Cigar	41	41	41	—
Con Textiles	7¾	7¾	7¾	—
Cont'l Can	74¾	74	74	75
Cont'l Motors	10¾	10¾	10¾	10¾
Corn Prod A	104¾	104¾	104¾	104¾
Chrysler	32¾	31¾	31¾	31¾
Crucible Steel	67	67	67	66¾
Cuba Cane	4¾	4¾	4¾	4¾
Cuba Cane pf	41	40¾	41	41
Cuban-Amer	25¾	25	25¾	—
Davison Chem	36	36	36	36¾
Del & Hudson	159¾	159¾	159¾	159¾
Del L & W	153¾	153¾	153¾	153¾
Dodge Bros	28¾	27¾	28	28¾
Dodge Bros pf	81¾	81¾	81¾	81¾
Dupont d de N	214¾	214	214¾	214¾
Eastman Kod	109¾	109¾	109¾	109¾
Elec Auto	25¾	25¾	25¾	25¾
Elec Bd & Sh	19	18¾	18¾	19
Elec S Battery	77¾	77¾	77¾	76¾
Endicott John	76¾	76¾	76¾	76¾
Erie R R	31¾	30¾	30¾	31¾
Erie 1st pf	39	39	39	39
Erie 1st pf	31¾	31¾	31¾	31¾
Famous

Look Here for Good Used Cars, Apartments and Real Estate

Automotive

Phone Ads to American—Liberty 4000

Automobiles for Sale 11

CLEAN-UP SALE OF ALL USED FORD CARS—

MOST OF THEM ARE REPAINTED, RECONDITIONED AND GUARANTEED.

1923 COUPES, $195.

1923 TOURINGS, $195.

1923 SEDANS, $295.

1923 RUNABOUT, $125.

OTHER MODELS AT FAIR PRICES—

GUARANTEED—TERMS.

HARVARD AUTOMOBILE CO.
AUTHORIZED FORD DEALERS
1250-60 MASS. AVE., CAMB.
UNI. 0460-1-8 HARVARD SQ.

Auto Trucks for Sale 12

DODGE TRUCK—Good condition, for sale; closed body. Univ. 1246-W.

Auto Accessories, Tires, Parts 13

TIRES—Any style, any size, as low as only $1 per week. Capital Tire Exchange, 2704 Co., 119 Stanford St., Boston.

TIRES—Buy now for big mileage, all sizes in stock, up. A-1 Tire Co., 398 Columbus Ave., Boston. Phone B. B. 7415.

TIRES—Second hand sizes. Good used tires, $2 up. Call Boston Auto Tire Exchange, 304 Columbus Ave., Boston.

Garages—Autos for Hire 14

NEW CARS—For hire, by the mile. Drive yourself. Girard Auto Renting, 19 Stanhope St. Service Garage, 1 Girard St. Both Green St., Cambridge. Tel. Univ. 1636.

PORTABLE GARAGES—Write for our free catalog. A. Whittredge Portable Building Co., 276 Pond St., West Lynn, Mass.

TRUCKS $5 PER DAY—New pressure cars $6.00 per day and mile. DRIVE-IT-YOURSELF RENTAL CO., 644 Main St., Cambridge. Univ. 1200.

Motorcycles and Bicycles 15

MOTORCYCLES—With tandem and side-car, for sale. Call Univ. 3074-R.

1926—COLUMBIA bicycles, newest models; less than cost; $35 $39 up. Boston Cycle Co., 19 Warren St., off Dudley St Station.

Business Service

Cleaning, Dyeing, Renovating 20

SMITH CLEANSING CO.—Rugs carpets cleaned, shampooed, vacuum cleaned, renovating. 171 W. Springfield St. B. B. 2715.

Heating, Plumbing, Roofing 21

PLUMBING—Stoves and heaters for sale. Real Estate Owners Supply Co., 44-50 Union St., Boston. Hay. 3844.

Moving, Trucking, Storage 25

AUTO—Trucking, Providence, etc. Carroll Trucking Co., 20 Bent St. Main 728

Professional Services 28

AGITON—Dyes anywhere; restores fine merchandise, satisfied and all other legal matters considered. Call or write White's Law Office, 885 Washington St., Room 508.

HAIRDRESSING—Courses, $35, pay by lesson or course; for the last we Room 406, 120 Tremont St. Tel. Dewey 1786-M.

Detective Service 29A

KAY—Kay Detective Agency, Inc., 100 Boylston St., Boston; estab. 30 years; competent men and women of character; go anywhere; rates reas.; positive secrecy

Tailoring and Pressing 36

W. J. O'ROURKE & SON, merchant tailor for ladies and gentlemen, 778 Huntington Ave. Regent 0043-W.

Employment

Help Wanted—Female 32

BOOKKEEPER—Wanted, with 5 years' experience. Call Roxbury 7062.

GIRLS—Learn Beauty Culture. Thorough course, unlimited time. Terms. Cash discount; reduced rates this month. Parisian School of Beauty Culture, 126 Tremont St. Rm. 305. Beach 5472.

HAIRDRESSING—And Beauty Culture thoroughly taught, easy method; marvelling a specialty. Pupils helped to positions; terms if desired. Parisian School of Beauty Culture, 126 Tremont St. Rm. 305. 5472.

MOTHER'S HELPER—Wanted, Protestant girl; references required; good home for right party. Call Dover, Mass., 118.

WANTED—6 girls to take complete course in hair dressing. We help secure positions; special offer for this week. Trinity Beauty Shop, 168 Dartmouth St., Copley.

WOMAN—Over 30, over with phyrsician and fit surgical supports; exp. unnecessary. Write this paper, Box B 78.

FRANCES—School of Beauty Culture, spec. Rom. course; also all branches of hairdressing; easy terms. 125 Tremont. Res. 2253.

WAITRESS—Having bought new, simplified method; 8 lessons for $10; free wages by students. Grace Thresher, 126 Tremont St., Room 509.

THERE is only one Rosee; waving, bobbing, shampooing and manicuring. Rooms 605-606 New Boston Bldg., 72 Tremont St.

WANTED—Experienced stylist, $15 Miss Parker's Office, Rm. 66, 262 Wash. St. Boston.

Help Wanted—Male 33

SALESMEN—CAN USE THREE HIGH-GRADE SALESMEN FOR MAINE AND EASTERN MASS., TO REPRESENT ONE OF THE LARGEST, OLDEST AND BEST KNOWN ELECTRICAL REFRIGERATOR CONCERNS IN THE COUNTRY. THOSE WHO FEEL THAT THEY CAN QUALIFY FOR THIS BUSINESS OPPORTUNITY CALL FOR PERSONAL INTERVIEW, MR. ROCHER, 92 SUMMER ST., BOSTON

ADVERTISER—AMBITIOUS

AMBITIOUS men to learn barbering, tuition $20; pay or evening classes. Vaughan's Barber School, Wash. St., Boston.

HOW YOU MAY LEARN barbering with little money; 6 or 8 weeks; $40 Wash-ington Barber School, Boston Garden School.

MAN WANTED—To take orders, Room on-portunity for steady employment and chance to make good money; pay daily; samples free. Write Box 1 120 Washington St., Boston.

Help—Male and Female 34

MEN, WOMEN, CHILDREN—We train you for movies, dramatic and vaudeville. Call or write. Box 202, 160 Boylston St., Boston.

Solicitors, Canvassers, Agents 35

DOES $70 a week seem big to you? I have a good paying proposition for men, over 30. 28th St., Woodhaven, New Jersey.

Situations Wanted—Female 36

STENOGRAPHER—Skilled secretary young woman with 3 years' exp. in one of Wash-ington's leading law firms; ref. exc. to change; reasonable salary. Box B 1, 120 Washington St., Boston.

Situations Wanted—Male 37

ARCHITECT—I am a landscape architect capable of producing high class work. I can convince you of my originality and ability. I invite your correspondence. Write me at Box H-30, this office.

ELECTRICIAN — Holder of a State license but not a Labor Union man here are my services! Union will not accept any new members at this time. Therefore I can guarantee at this time to demonstrate first class work. I am anxious to be in any shifter and can guarantee prompt service and any of the following: Wiring of new houses, stores, factories, motors, etc. Phone Mr. Ellis at Ros. 2-0-4, or call at 1 Ros. 2-0-4, or call at 1 Ros. 2-0-4, or call at 1

EDITORIAL PAGE OF THE ☆ ☆ BOSTON EVENING AMERICAN ☆ ☆ BOSTON, MAY 5, 1928

Training Camps for Girls

Why Not?

There is nothing revolutionary, there should be nothing startling, in the good idea brought to the attention of President Coolidge by an eighteen-year-old miss of the Borough of Brooklyn.

All that Helen Moloney suggests is a military training camp for girls.

Every Summer, Helen sees her boy friends depart for a month in camp. They go away pale, tired, listless, run down. Four short weeks and they return full of pep, with red cheeks, flashing eyes, the set-up of soldiers. And the stories they tell, of the work they have done and the fun they have had!

"What is it all about?" Miss Moloney has been asking them. "What is the reason for it?"

"Preparedness," answer the boys.

"Are we going to have war?"

"No," the boys say, "but we MIGHT have war. We HAVE had wars. The Government wants that we should be ready."

"Well," Helen Moloney says, "WOMEN have their duties in time of war, just as men have them. Why shouldn't THEY be prepared to meet them, why shouldn't THEY enjoy this training?"

Women are citizens, Helen Moloney points out, women pay taxes, women nurse and feed the soldiers, women keep the home fires burning, why should not Uncle Sam make THEM fit, by training, to assume the responsibilities which inevitably will devolve upon them in time of war?

It appears to us that the Brooklyn young lady has submitted a question, or a series of questions, to which there can be put one answer.

If any considerable number of American girls feel as Helen Moloney does—and we have the testimony of Miss Gertrude Carra that HUNDREDS of young women have asked the same questions of the efficient Hostess at Camp Devens—the Government will do well to take note of their desires and will, as speedily as may be, announce the opening of the FIRST MILITARY TRAINING CAMPS FOR GIRLS.

Drug Store Cowboy Stampeding the Live Stock -:- By T. E. Powers

Crisis Is Significant

Effort in England to Have State Aid in General Welfare

Many acute observers have commented on the depth of the revolution that has taken place in England in the last century, without any violence. Less acute observers do not see the change because of the lack of noise.

It is clear that one of the next steps in the revolution will be nationalization, in one form or another, of the coal mines. The recent expert report, like the Sankey report preceding it by several years, looks in that direction.

The public mind is prepared. Many Tories, particularly the younger ones, look to it as the only solution. Now a lot of bad mines are being worked incompetently and at a loss, which hangs as a millstone on Britain's economic life. Moreover, those who now own the industry lack the strength, ability and vision to reorganize it in a modern scientific way, cutting out the wastes, employing new methods, enlisting a creative interest among those whose livelihood is linked with it.

If the Government took over the business it would work only the good mines, and it might work them more intelligently. The result, for the same outlay, would be more coal, lower prices, more profit and better wages. Naturally, as long as there is private ownership of poor mines it will set poor standards.

It is absurd to find danger to the system of private property in these developments of public control and operation. The English revolution of 1688, the American revolution, the French revolution left private property as an institution untouched.

As cities have taken over lighting, water supply, paving, policing, health, schools, as nations have taken over many forms of communication and transportation, private property has not suffered. It has flourished more than ever.

The English revolution of today is not an attempt to do away with private enterprise or private property. It is an effort to have the State co-operate where the general welfare is suffering from some serious failure of the present system.

A Public Loss

Fruitful Life of Oscar S. Straus

The death of Oscar S. Straus is a public loss.

Born in Bavaria, he became an American by the emigration of his father, one of the victims of the struggle for liberty in Germany in 1848.

The three sons of that noble immigrant, Oscar, Isador and Nathan Straus, became exemplars of the finest traits of the American people—courage, honesty, tenacity, fighting ability, kindliness, energy, love of family. The entire Straus family has been as notable for its domestic virtues as for its patriotism and for its benevolence.

Countless thousands mourned when the wife of Isador Straus preferred to die on the sinking Titanic with her husband rather than leave him. Such courage and devotion were characteristic of the Straus family. What a heritage such a virtue is from notable ancestors!

Oscar Straus was three times Ambassador or Minister, was nominated by three Presidents of two different parties as American delegate to The Hague tribunal, and he was a member of President Roosevelt's Cabinet.

His greatest distinction, however, was not in the office he held, but in the unselfishness and nobility of his character, his great sagacity and kindliness and his willingness to work for the good of others.

How much we owe to the free spirits whom American opportunity a half-century or more ago lured as exiles to our shores! How rich that old spirit of hospitality has made us and how foolish now to cast it aside!

ABOUT A SOCRATES WHO HAD FITS

By DR. FRANK CRANE

LAST evening I finished a book written by a Socrates with fits.

Sagacious for chapters at a time, he would, without warning, throw a mental spasm right in the middle of a page.

Sapient as a serpent at times, at others he lifted his voice in asinine hullabaloo.

On some subjects his step was sure, measured and painstaking. On others he blithely tripped over pitfalls, dilemmas and illogical statements without ever seeing them.

The trouble seemed to be that he had immovable prism eyes.

A prism breaks up the natural light into its component parts.

If you look at it from one side you see only red; if you view it from another you see only blue, and so on.

If you never get to another side you see only the color reflected at your particular point.

A man with immovable prism eyes looking out upon the world sees everything colored in that one shade.

As long as he stays in the realm of this color and speaks of things actually of that hue his ideas and reactions are true and trustworthy.

But the minute he begins talking about things outside his color his report of what things are like and his reactions to them are wild and unreliable.

This particular writer was a specialist.

He was a Socrates on his subject.

But the moment he digressed to give his personal ideas about things entirely outside the realm of his knowledge he became absurd, his limitations apparent. Yet he was entirely unaware of the fact.

He was like a man wearing blue glasses and honestly maintaining that red was green.

Almost all specialists have prism eyes.

As long as they stay within the realm of their specialty, as long as they deal with things actually their color, their words are wise.

But in the case of most specialists their ideas are of face value only in their line.

What they think about unrelated subjects should be checked up by specialists in those lines, for it is not always easy to tell when such an individual is a Socrates and when he is having a fit.

(Copyright, 1928, by the McClure Newspaper Syndicate.)

CARELESS READING MAKES THE MEMORY POOR

Don't depend too much upon reference books and filed articles for your facts.

Rather than store your mind with knowledge which would take concentrated effort, you lightly consider each subject as it comes and file it away in your cabinet.

Doubtless you have found yourself dull and unintelligent in discussing certain subjects with others—when you might have been quite the reverse had you read your own books or papers with an idea of retaining the information.

Many a time you have had to keep quiet and tried to look wise. It requires mental exercise to make a good memory.

If you don't practice memorizing important items you don't remember them.

Understand thoroughly the things you read and don't read superficially, for it weakens the mind.

Copyright, 1928, by International Features Service, Inc.

LISTEN, WORLD!

By ELSIE ROBINSON

"ELSIE, my eighteen-year-old girl is so hard," cries Martha Edwards.

I don't mean to say that she is a bad girl. She isn't. Only I am afraid that most people would think she is, the way she talks. She makes a joke of everything. And she discusses things I would never have dreamed of mentioning when I was a girl. Why, when I was eighteen girls were so sensitive and dreamy. I remember the least little thing would make me cry when I was that age—or make me wildly happy. And I believed in everyone. But actually, Elsie, I don't think my girl believes in anything. She keeps saying you've 'got to show me!' She says if you can't see a good sensible reason for doing a thing you shouldn't do it.

"The other day her Aunt Minnie, who is unhappily married, came to stay with us for a week. Minnie was crying and telling me how dreadfully her husband acted and how she was only staying with him because of the children. I said Alma, that's my girl, spoke right up and said she was a 'simp to stand it' and that it was a 'line of bull' about staying with him because of the children—if she had an ounce of guts' she'd leave him and make a decent home for the youngsters. I am using her actual words, Elsie, to show how terribly she talks.

ALL SEEM HARD.

"What do you suppose is the matter with children today, Elsie? They all seem so hard, just like my Alma. They laugh at all the finer things of life. My children sing a song called 'Hard Boiled Hannah' and sometimes I think it is what they are—all Hard Boiled Hannahs. I get so discouraged and frightened thinking what awful troubles Alma will get into when she is older with these reckless ways of hers."

Don't worry, Mother. Alma isn't half as apt to get into trouble as you were. Nor is she as apt to make trouble for the other fellow.

I understand how you feel about the sentimental side of life, my dear. I know the regime into which you were born. The world was still pretty sticky when I crashed in. But, believe me, sister, that stickiness wasn't healthy for the human race.

All the ignorance and repression, all those fears and flutterings, the dumb obedience and blind faith, the gushing tears, the wrung hands, the mounting blush, the graceful swoon—they sounded fine in poetry and looked pretty on the stage and worked up fine in lithographs — but they were the bunk to live with!

The girl of eighteen who was "suffused with blushes" when babies were mentioned, bore those babies subsequently by the dozen and wrecked their lives and her own by ignorance and hysteria.

That same girl who "believed anything" and let her husband kick her around like an old shoe, sent her children forth into life with crushed spirits, because she didn't have the nerve to stand up and fight for their rights.

The world of twenty years ago was all gummed up with needless sacrifice and sentimentality that had gone rancid. For sentimentality soon goes rancid. Trusting Tilly of 1896 wouldn't leave her worthless husband because it was "Too wicked," but she made life miserable for everyone by her whimpering and nagging. Society was full of self-sacrificing martyrs working overtime on the job and painstaking parasites who were too sensitive to face stern realities.

SAW HATE AND FEAR.

Our youngsters were born when that regime had come to its sickening end in the late war, Martha. They inherited a world befouled and scarred by pretence and cowardice and sentimentality. They saw how hats and fear and greed and weakness underlay all our fine pretences.

They saw all this as youngsters had never seen it before. The world was too busy fighting to keep the old blindness and thrall. The world needed their help too desperately to send them back to their nursery. They were released to a new and awful freedom of thought and word and deed.

That's why the youngsters of today laugh as we try to piece together our old sentimental moulds for life. That's why they discuss everything without fear or favor. That's why they rank martyrs and fear all saints and snort at dignitaries. That's why they're Hard Boiled Hannahs.

AND A BETTER THING NEVER HAPPENED TO THE HUMAN RACE THAN THOSE SAME HARD BOILED HANNAHS. They're going to make an end with us, and with themselves for a while. They're going to commit an appalling amount of foolishness and vulgarity and selfishness. But even at that, their attitude is better than the attitude of their forefathers. They've dragged the whole human race out into the open at last. It's a sorry expose, but we had it coming to us. And now, perhaps, the great, rough winds of Truth may sweep us clean.

Copyright, 1928, by King Features Syndicate, Inc.

WORDS OF THE WISE MEN

Love embraces the whole of woman's life.

* * *

Thorns and thistles sting very sore, but old maids' tongues sting more.

* * *

Pious, prudent, wise and gentle are words appropriate in the shield of a noble.

* * *

Peaceful is the heart that has done no wrong.

* * *

The steaming is the friendly light of lovers.

* * *

The sick soul must cure itself.

* * *

The end of anger is the beginning of repentance.

Study the Sheep; They Don't THINK

Good Advice From Editor Hobby, of Beaumont

On the editorial page of his *Journal*, published at Beaumont, Texas, W. P. Hobby publishes a first-class description of "What Is the Matter With Sheep?" Read it and do your own moralizing.

The Sheep's Intellect

If you want a little lesson in sheep nature that is a lesson in human nature as well, go to the sheep pen of a slaughter-house.

Down below are hundreds of sheep. They are all alike. There is very little to distinguish one from another. They crowd about in a woolly mass which shifts here and there about the pen. One bleats and they all bleat. The mass moves this way and that.

Then a man leans over to a wise-looking old sheep wearing a bell. The old sheep bleats understandingly and starts walking toward the killing room. The bell tinkles and the sheep follow that sound, follow the bell-wether, their leader.

Up to the very door of the slaughter-house the mass moves. Then the man calls to the leader again, and the old bell-wether leaps to one side. He stands watching his fellows pass to their doom. Eagerly the creatures run through the door to their death.

Every day it is repeated. The Judas sheep leads thousands of his fellows to their betrayal. But always, on the threshold of death, the leader leaps aside to safety.

If a sheep could only investigate! If one sheep in all those thousands would only stand at the gate of death and turn back his fellows, fight them back to safety.

But sheep-thinking is the thinking of the mass, the mob that runs blindly, guided by a straw of instinct. The sheep do not stop to investigate. They hear the tinkle of that bell and follow.

In the world how many are like that?

To Editor Hobby's excellent editorial you may add—HOW MANY NATIONS ARE LIKE THAT? How many NATIONS through the centuries of history have gone gaily to the slaughter when the king or military dictator's bugle was heard?

And how nicely the kings have stepped aside, saving their own skins, while their people have rushed to the slaughter pen?

There is power in numbers—of MEN and of other things. A man by himself can do little. A great nation of men can do everything.

A drop of water by itself has no strength. Niagara Falls, made up of many drops, has millions of horsepower.

But evil sometimes goes with the good.

And with the powerful crowd of men there is too often, as the editor of the *Beaumont Journal* says, "too much crowd, too little thinking."

'You Said It, Marceline!'

By MARCELINE D'ALROY

ON "THE SKELETON IN THE CUPBOARD

IN THE HEARTS of most
MEN AND WOMEN
There is a CUPBOARD
In which is HIDDEN
The REPULSIVE SKELETON
OF A LOVE
THAT HAS BEEN
LOST, STOLEN, OR
BETRAYED.
It is a horrid place.
WISE MEN WORK and
Usually FORGET that
They were ONCE deceived.
WISE WOMEN work, too.
But a WOMAN who
HAS BEEN BETRAYED
NEVER forgets it.

But BEING DECEIVED is
Not the WORST SKELETON
In life.
The MAN or woman WHO
DECEIVED ONE who loved
Them and was FOUND
OUT, has a more GHASTLY
One to FACE. For THIS
Skeleton of past joys
Probably has FLESH on
ITS BONES and turns round
And reproaches them bitterly.
This is mortifying, for when
A woman ASKS a man
WHY he is TIRED OF her
He NEVER seems to know
WHAT TO SAY.

Copyright, 1928, Premier Syndicate, Inc.